

T.H. 561  
T.H. 246 (Older)  
60' x 110' (110)

CH. 245  
60' x 110'

T.H. 564  
T.H. 341 (Older)  
60' x 110'

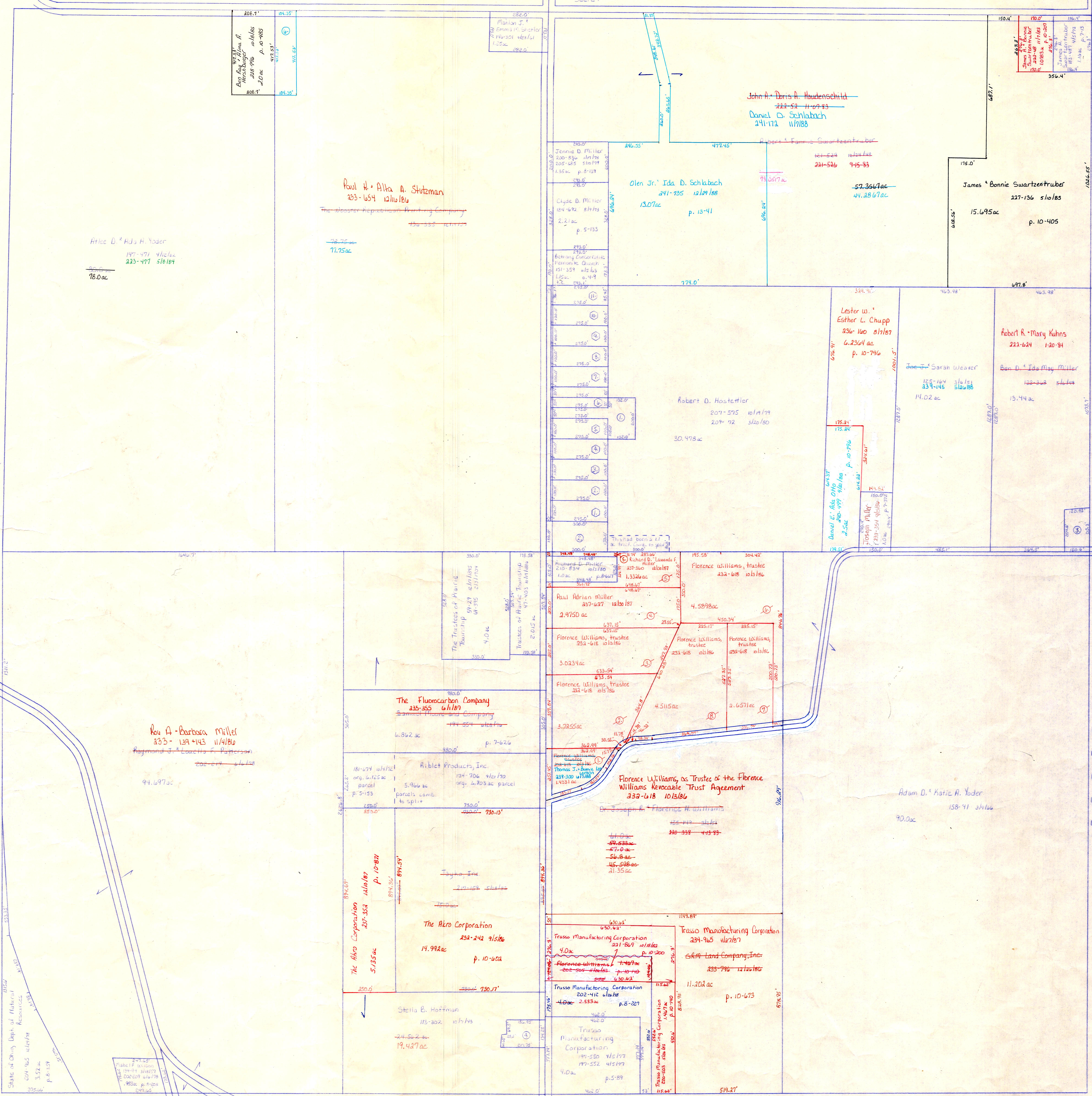

- ① Stanley D. & Linda Mullens 218-587 10/1/82 .623 ac p. 10-405
- ② Marion Jay & Vera Weisberger 237-248 11/14/81
- ③ Roy A. & Katie Kuhns 231-604 11/14/81
- ④ Stella B. Hoffman 188-46 11/14/81 1.02 ac p. 10-405
- ⑤ Marion Jay & Vera Weisberger 237-248 11/14/81
- ⑥ Roy A. & Marie Kuhns 231-604 11/14/81
- ⑦ Ben Kay & Alma A. Weisberger 218-587 10/1/82 1.02 ac p. 10-405

- Florence Williams Allot. Plat 2-25
- ① Gary & Debra Jensen 230-600 3/14/86
- ② Gary & Debra Jensen 230-630 3/14/86
- ③ Gary M. & Debra J. Jensen 208-306 11/14/81 .63 ac
- ④ Larry D. & Cheri A. Salisbury 201-781 5/1/81 .63 ac
- ⑤ Stanley & Linda Mullens 202-524 10/1/82 .63 ac
- ⑥ N/E: Robert D. Hostetler 218-585 10/1/82 .314 ac p. 10-405
- ⑦ S/E: Stanley D. & Linda Mullens 202-524 10/1/82 .314 ac
- ⑧ Dale Edward & Mary Ellen Renker 228-515 5/1/81 .63 ac
- ⑨ Sam M. & Mary M. Miller 222-220 9/1/86
- ⑩ Sam M. & Mary M. Miller 222-220 9/1/86
- ⑪ Sam M. & Mary M. Miller 199-578 5/1/81 .63 ac
- ⑫ Bethany Conservative Mennonite Church tax exempt 187-415 4/1/79 .63 ac
- ⑬ Bethany Conservative Mennonite Church tax exempt 187-413 4/1/79 .63 ac

○ Florence Williams Allot. #2 - Plat 2-25

T-14, R-13, Sec. 34  
PRAIRIE TWP.  
SCALE: 1" = 200'

PR-21

PR-21