

T.H. 525
T.H. 534 (Old)
60' R/W

Sec. 7

T.H. 551
T.H. 551 (Old)
60' R/W

T.H. 555
T.H. 433 (Old)
60' R/W

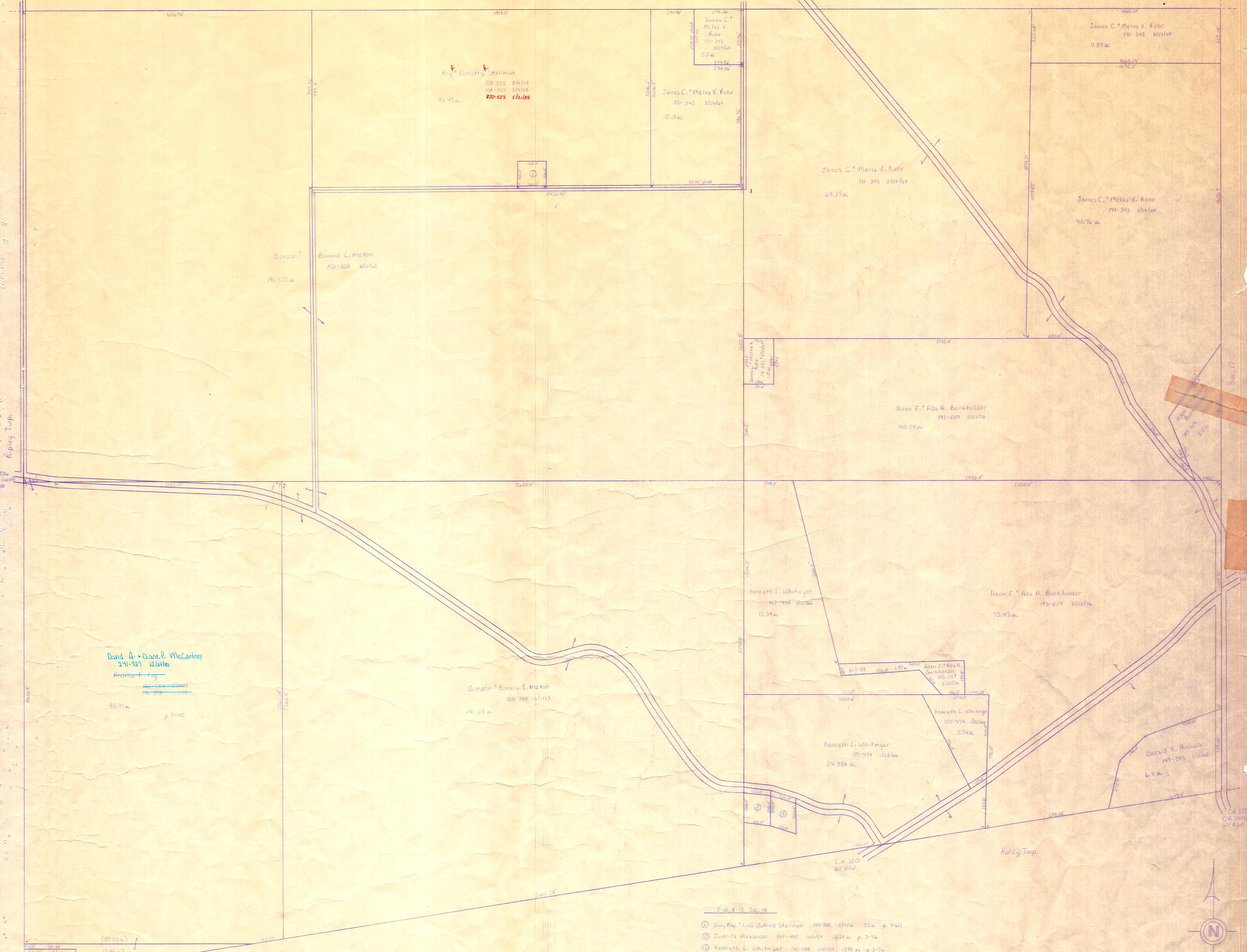

David A. & Diane P. McCartney
241-789 12/1/85

Andrew M. King
140-354-0140
110-375

85.97 ac
p. 7-140

Gordon & Bonnie Littleton
150-308 6/1/85
141.25 ac

James C. & Melva V. Rohr
171-343 8/18/84
10.0 ac

Aden E. & Ada A. Burkholder
193-207 2/23/76
40.24 ac

James C. & Melva V. Rohr
171-343 8/18/84
43.76 ac

Kenneth L. Whitmyer
157-474 1/22/86
15.34 ac

Aden E. & Ada A. Burkholder
193-207 2/23/76
15.45 ac

Kenneth L. Whitmyer
157-474 1/22/86
24.88 ac

Orval K. Nunnels
147-583 5/1/86
6.3 ac

T-13, R-13, Sec. 18

- ① Guy Roy & Lois JoAnne Stallman 144-108 5/18/85 p. 7-85
- ② Juanita Alexander 141-485 10/1/81 14.38 ac p. 3-76
- ③ Kenneth L. Whitmyer 141-488 10/1/81 1.59 ac p. 3-76

Sec. 19

Monroe Twp.

T-13, R-13, Sec. 18+19
PRAIRIE TWP.
SCALE: 1" = 200'

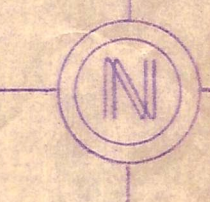

DR-1