

1500966000 (12) Merlin D. Hershberger and Barbara M. Hershberger
OR.247-907 11/19/2013
0.03 ac p.19-2369

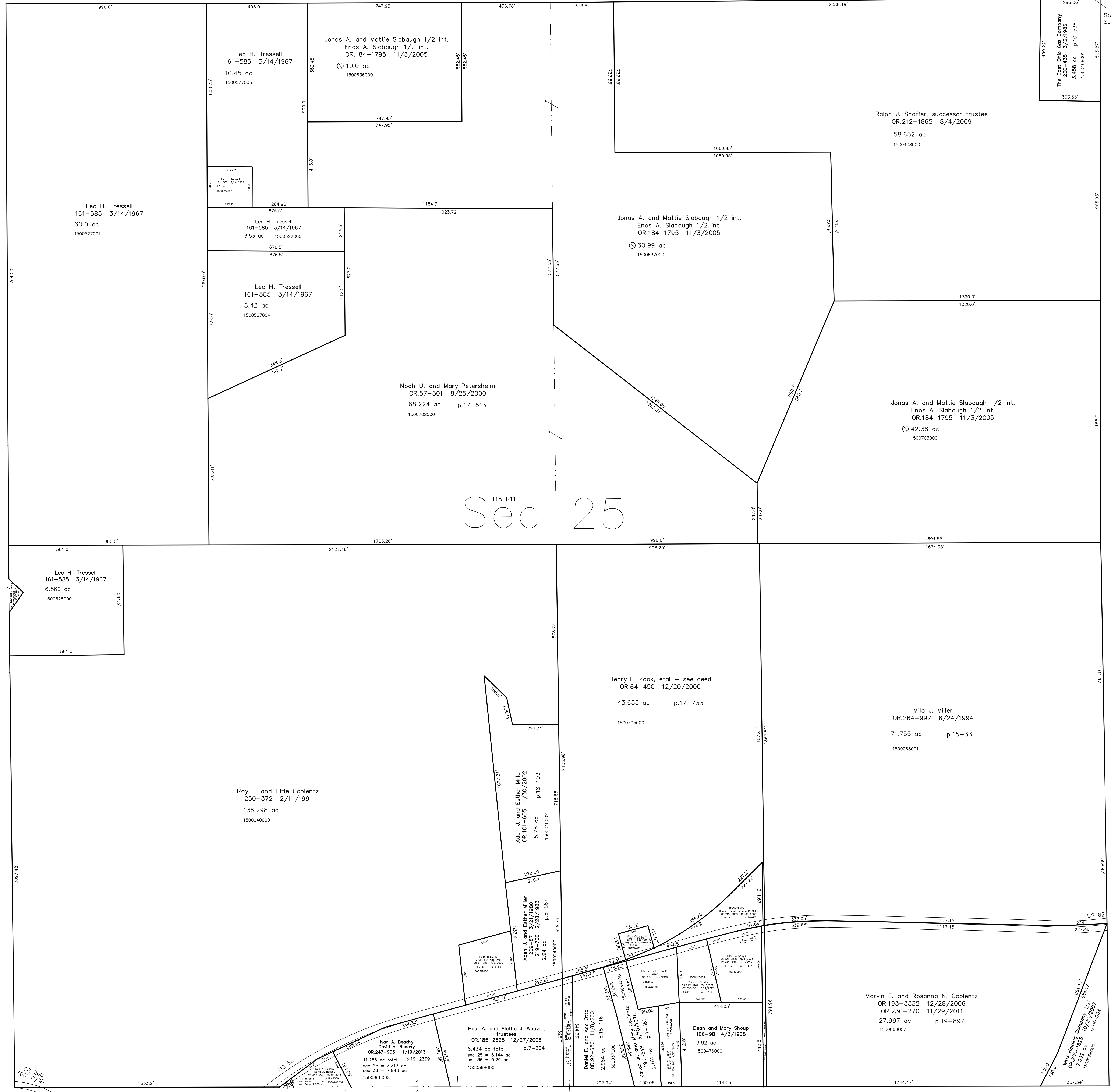

T15, R11, Sec.26 P-30

Stark County, Sugar Creek Township, T11, R10, Sec.32

Stark County US 62
Navarre Road SW

T-15, R-11, Sec.36 P-32

Last Revision: 11/19/2013

T-15, R-11, Sec.25
Paint Twp.
Holmes County, Ohio

P-33

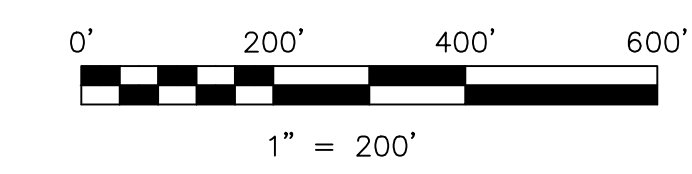

LET IT BE KNOWN, THIS MAP HAS BEEN PREPARED AS A REFERENCE
GUIDE TO PROPERTY OWNERSHIP. WE BELIEVE THIS INFORMATION TO
BE CORRECT AND CURRENT, HOWEVER IT IS NOT INTENDED FOR ANY
LEGAL USE, WHETHER IT BE IN SALES, TRANSFERS, TRADES, LEASES
OF ANY TYPE, ETC., AND DO NOT ACCEPT RESPONSIBILITY FOR
ERRORS OF ANY NATURE OR OMISSIONS CONTAINED HEREIN.

new survey required
for next transfer

