

1501024002 Reuben E. Mast and Freda A. Mast
OR.171-3216 5/3/2004
0.029 ac p.14-992

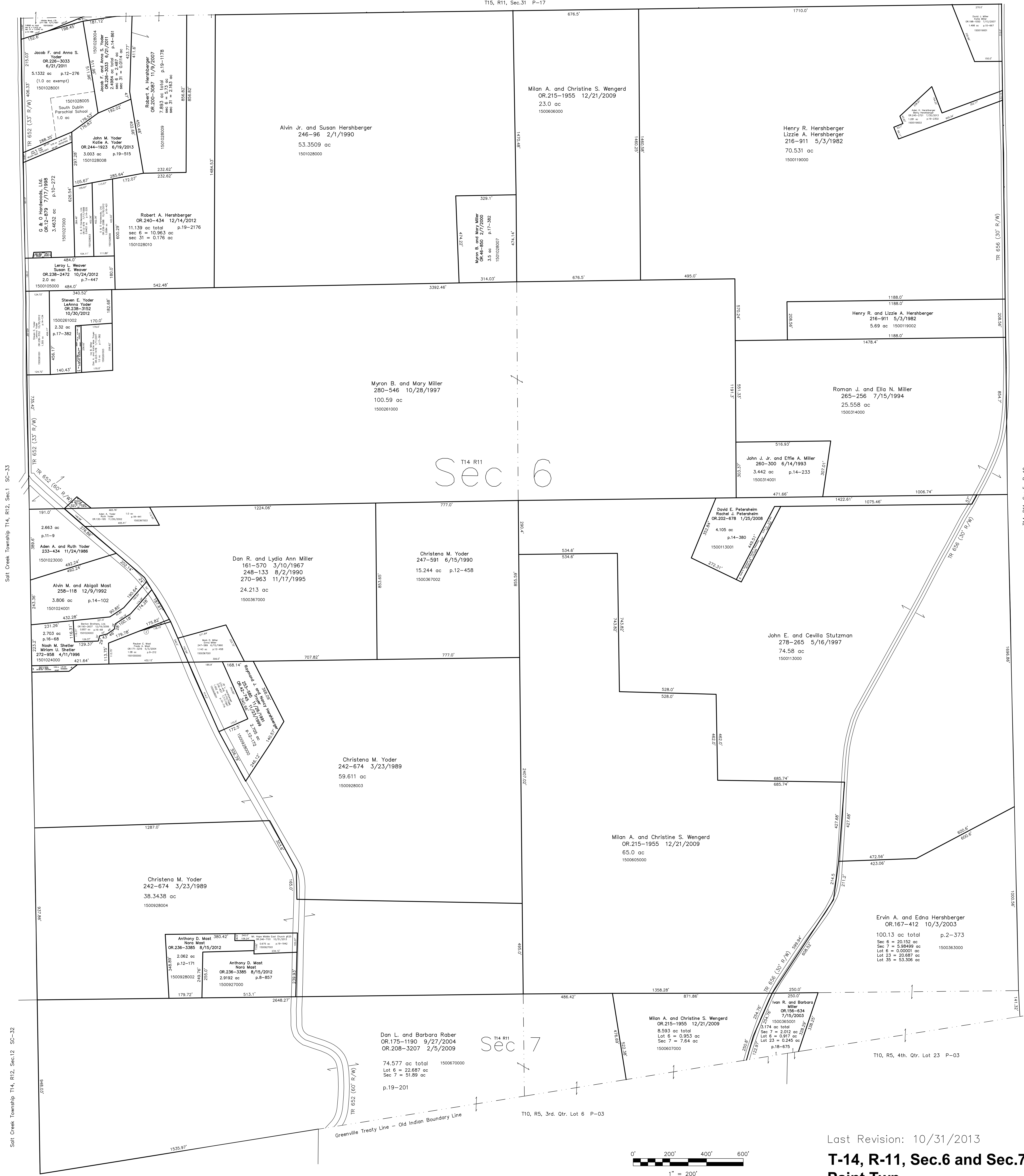

T14 R11
Sec 6

T14 R11
Sec 7

Salt Creek Township T14, R12, Sec.1 SC-33

Salt Creek Township T14, R12, Sec.12 SC-32

Salt Creek Township T10, R5, 3rd. Qtr. Lot 7 SC-10

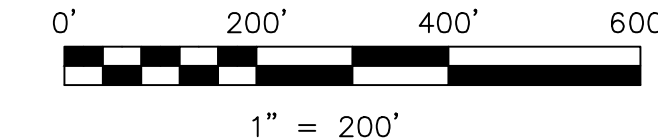

LET IT BE KNOWN, THIS MAP HAS BEEN PREPARED AS A REFERENCE GUIDE TO PROPERTY OWNERSHIP. WE BELIEVE THIS INFORMATION TO BE CORRECT AND CURRENT; HOWEVER IT IS NOT INTENDED FOR ANY LEGAL USE, WHETHER IT BE IN SALES, TRANSFERS, TRADES, LEASES OF ANY TYPE, ETC., AND DO NOT ACCEPT RESPONSIBILITY FOR ERRORS OF ANY NATURE OR OMISSIONS CONTAINED HEREIN.

new survey required for next transfer

Last Revision: 10/31/2013
T-14, R-11, Sec.6 and Sec.7
Paint Twp.
Holmes County, Ohio

P-16

T14, R11, Sec.5 P-19

T10, R5, 4th. Qtr. Lot 23 P-03

T10, R5, 3rd. Qtr. Lot 6 P-03