

1500581000 ① John Allen and Loretta Miller
OR 48-921 3/16/2000
1.0 ac

1500487000 ③ Paul J. and Mary A. Yoder
OR 35-943 7/28/1999
1.0 ac

1500488000 ④ Paul J. and Mary A. Yoder
OR 35-943 7/28/1999
1.0 ac

1500107000 ⑤ Famie and Sarah Hershberger
208-634 2/7/1980
OR 91-388 10/23/2001
0.44 ac

1500106000 ⑥ Famie and Sarah Hershberger
208-634 2/7/1980
OR 91-388 10/23/2001
0.5 ac

1500721000 ⑦ Merlin L. and Rosie J. Hershberger
272-645 3/19/1996
OR 51-519 5/4/2000
1.362 ac p.16-48

1501049000 ⑧ Merlin L. and Rosie J. Hershberger
272-645 3/19/1996
OR 51-519 5/4/2000
1.0 ac

1500947000 ⑨ Merlin L. and Rosie J. Hershberger
272-645 3/19/1996
OR 51-519 5/4/2000
0.1419 ac p.8-875

1500946000 ⑩ Alpine Cheese Factory, Inc.
217-179 6/7/1982
0.068 ac

1501019000 ⑪ Thomas C. and Connie S. Devoll
OR 71-213 4/2/2001
1.62 ac p.17-537

1501100000 ⑫ Jacob Jr. and Naomi Miller
OR 49-569 3/29/2000
1.0 ac

1500677000 ⑬ Wayne A. and Lizzie Miller
246-33 2/7/1990
0.493 ac p.12-365

1500732000 ⑭ Paul J. and Mary A. Yoder
246-265 2/20/1990
0.24 ac p.12-374

1500030003 ⑯ Wayne R. and Rhonda J. Troyer
263-372 2/4/1994
1.0 ac p.14-430

1500302000 ⑰ Roy J. and Jacob J. Miller
OR 48-566 3/29/2000
1.364 ac p.14-897

1500252005 ⑱ Raymond A. Miller
OR 192-3032 11/7/2006
0.75 ac p.19-859

1500716000 ⑳ Alpine Dairy, LLC
OR 235-3178 6/29/2012
0.058 ac p.16-483

1500252006 ㉑ Raymond A. Miller
OR 192-3034 7/11/2006
0.869 ac p.19-859

1501048000 ㉒ Merlin L. and Rosie J. Hershberger
OR 11-648 6/30/1998
OR 51-519 5/4/2000
0.393 ac p.16-766

1500252004 ㉓ Raymond A. Miller
OR 24-735 1/22/1999
OR 183-1414 9/20/2005
0.467 ac p.16-982

1500732000 ㉔ Lizzie Miller
173-388 3/30/1970
193-550 4/9/1976
228-869 9/25/1985
228-871 9/25/1985
1.73 ac

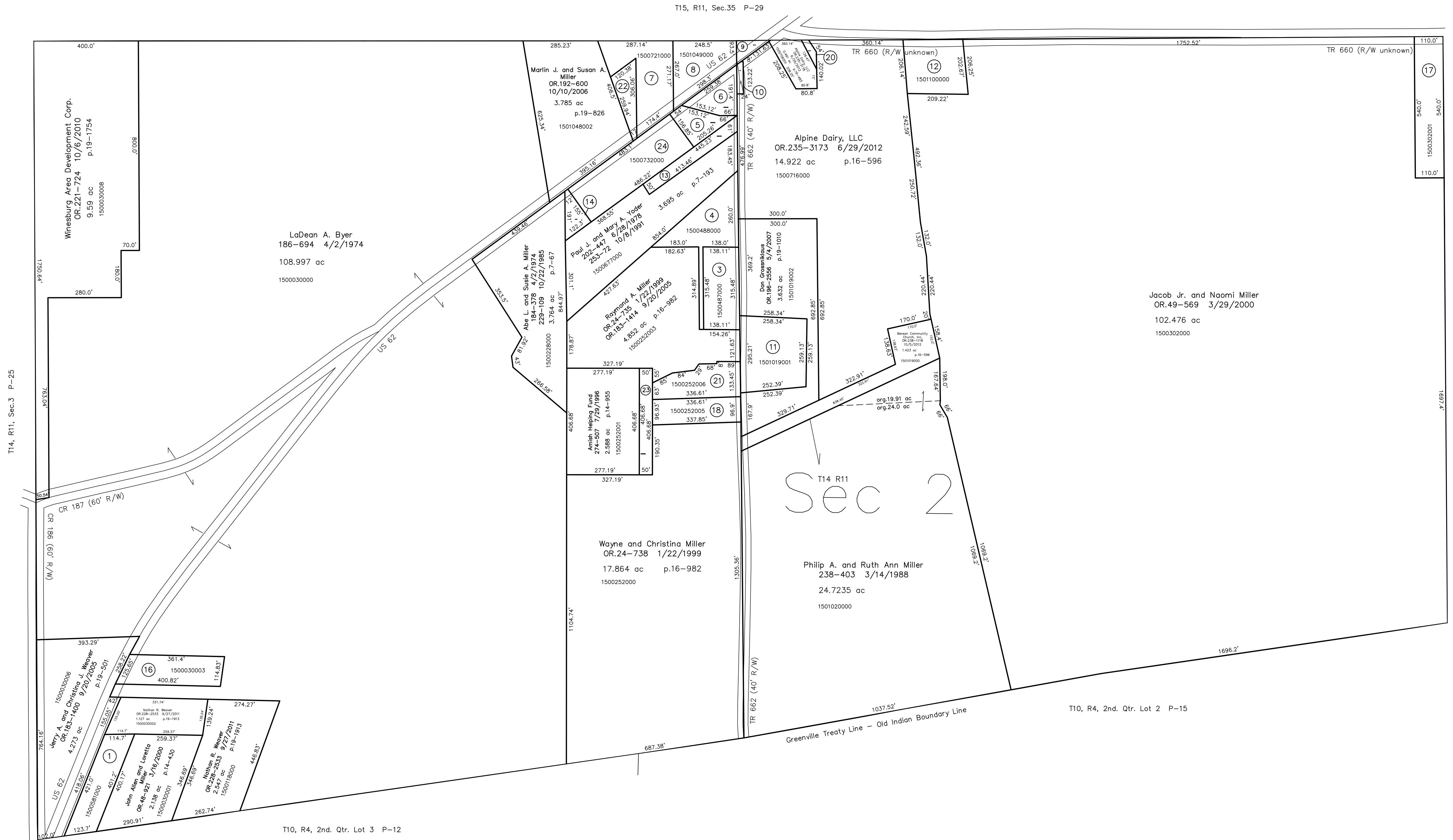

T14, R11, Sec. 3 P-25

T15, R11, Sec. 35 P-29

T10, R4, 2nd. Qtr. Lot 3 P-12

T10, R4, 2nd. Qtr. Lot 2 P-15

T14, R11, Sec. 1 P-31

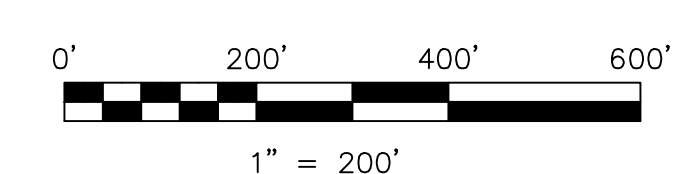

LET IT BE KNOWN, THIS MAP HAS BEEN PREPARED AS A REFERENCE GUIDE TO PROPERTY OWNERSHIP. WE BELIEVE THIS INFORMATION TO BE CORRECT AND CURRENT; HOWEVER IT IS NOT INTENDED FOR ANY LEGAL USE, WHETHER IT BE IN SALES, TRANSFERS, TRADES, LEASES OF ANY TYPE, ETC., AND DO NOT ACCEPT RESPONSIBILITY FOR ERRORS OF ANY NATURE OR OMISSIONS CONTAINED HEREIN.

new survey required for next transfer

Last Revision: 10/5/2012
T-14, R-11, Sec. 2
Paint Twp.
Holmes County, Ohio

P-28