

- 1501028001 ① Hillside Wood, Ltd.  
277-795 4/11/1997  
0.472 ac p.15-488
- 1501028003 ② G & O Hardwoods, Ltd.  
OR.12-879 7/17/1998  
0.9403 ac p.14-335
- 1500113002 ③ David E. and Rachel J. Peterheim  
OR.202-678 1/25/2008  
0.315 ac p.14-814
- 1500928001 ④ Jill L. Hershberger  
273-416 5/10/1998  
276-837 1/17/1997  
1.502 ac p.10-719
- 1501024002 ⑤ Reuben E. and Freda A. Mast  
OR.171-3216 5/3/2004  
0.029 ac p.14-992
- 1501024000 ⑥ Noah M. and Miriam U. Shetter  
271-459 12/27/1995  
271-524 12/29/1995  
272-958 4/11/1996  
2.703 ac p.16-68
- 1501024003 ⑦ Benton Brothers, Ltd.  
OR.193-2637 12/19/2006  
0.957 ac p.16-68
- 1500928005 ⑧ Noah M. and Miriam U. Shetter  
OR.108-567 3/29/2002  
0.182 ac p.18-245
- 1500262001 ⑨ Aden A. and Ruth Yoder  
OR.130-195 11/26/2002  
0.105 ac p.18-441
- 1500367003 ⑩ Aden A. and Ruth Yoder  
OR.130-195 11/26/2002  
1.0 ac p.18-441
- 1501000000 ⑪ Reuben E. and Freda A. Mast  
OR.171-3216 5/3/2004  
1.58 ac p.9-212
- 1500367001 ⑫ Mark D. and Erma Miller  
247-589 6/15/1990  
1.143 ac p.12-458
- 1500119001 ⑬ David J. and Katie Miller  
OR.198-1050 7/13/2007  
1.498 ac p.10-667

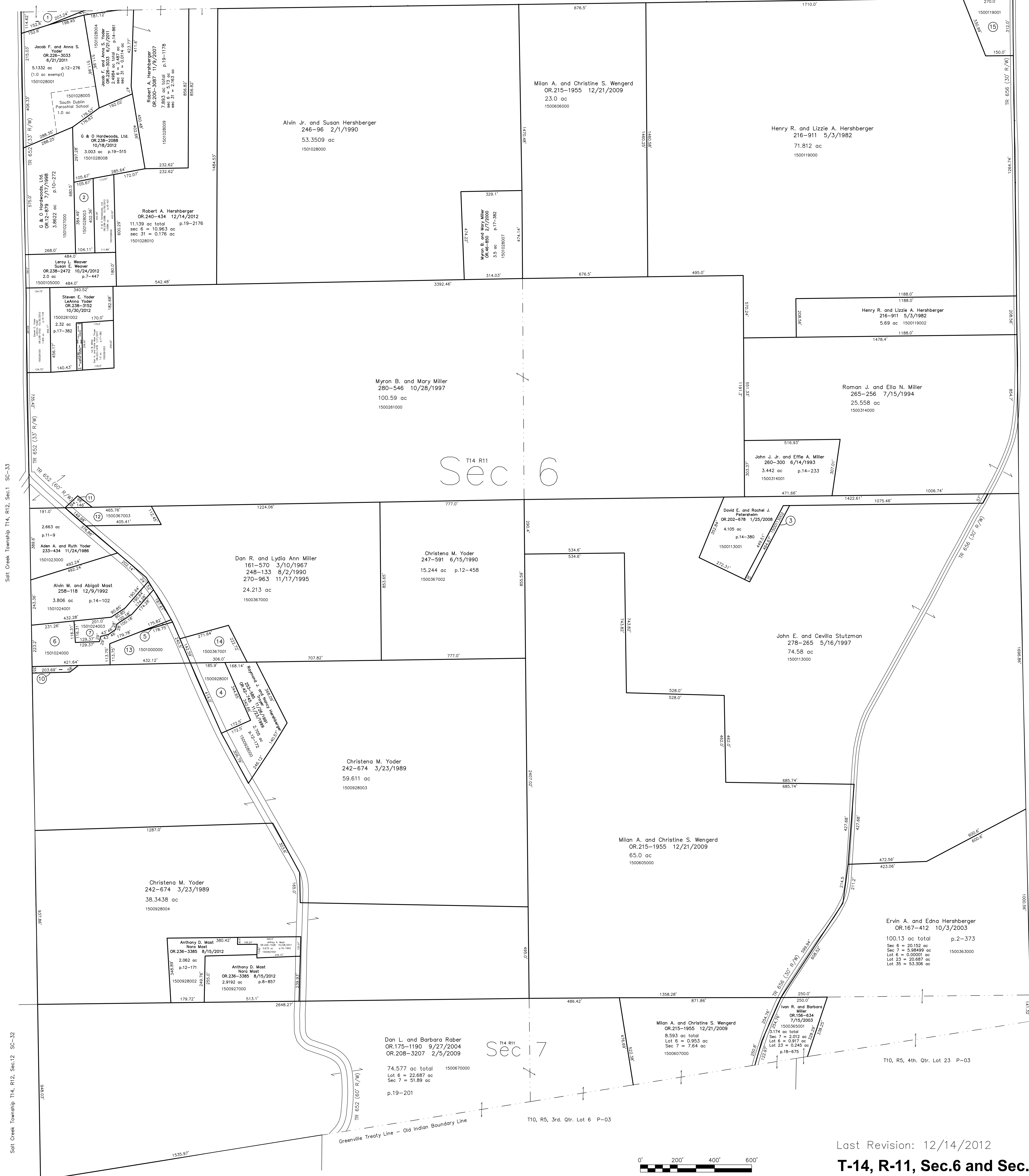

# Sec 6

# Sec 7

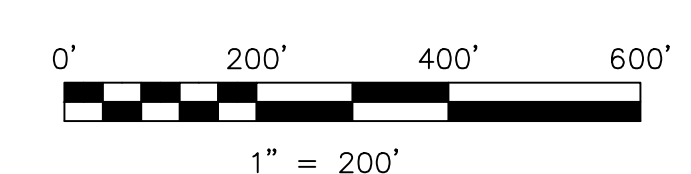

new survey required  
for next transfer

Last Revision: 12/14/2012  
**T-14, R-11, Sec.6 and Sec.7**  
**Paint Twp.**  
**Holmes County, Ohio**

# P-16

LET IT BE KNOWN, THIS MAP HAS BEEN PREPARED AS A REFERENCE GUIDE TO PROPERTY OWNERSHIP. WE BELIEVE THIS INFORMATION TO BE CORRECT AND CURRENT; HOWEVER IT IS NOT INTENDED FOR ANY LEGAL USE, WHETHER IT BE IN SALES, TRANSFERS, TRADES, LEASES OF ANY TYPE, ETC., AND DO NOT ACCEPT RESPONSIBILITY FOR ERRORS OF ANY NATURE OR OMISSIONS CONTAINED HEREIN.

Salt Creek Township T14, R12, Sec.1 SC-33

Salt Creek Township T14, R12, Sec.12 SC-32

Salt Creek Township T10, R5, 3rd. Qtr. Lot 7 SC-10

T10, R5, 3rd. Qtr. Lot 6 P-03

T10, R5, 4th. Qtr. Lot 23 P-03

T14, R11, Sec.5 P-19