

000000000 ① not used

000000000 ② not used

1500993000 ③ Samuel M. and Katie Yoder
OR.196-3300 5/14/2007
1.0 ac p.10-198

1500165001 ④ Noah H. and Edna Mae Miller
248-205 8/9/1990
1.067 ac p.12-492

1500234001 ⑤ Duane R. and Karen Sue Miller
259-363 3/31/1993
1.014 ac p.14-182

1500234002 ⑥ Nelson J. and Lydia Ann Kline
283-806 3/21/1994
OR.78-47 6/13/2001
1.108 ac p.14-463

1500234003 ⑦ Duane R. and Karen Sue Miller
OR.61-801 11/6/2000
0.826 ac p.17-684

1500234004 ⑧ Nelson J. and Lydia Ann Kline
OR.77-531 6/8/2001
OR.78-47 6/13/2001
0.209 ac p.17-684

1500165003 ⑨ Noah H. and Edna Mae Miller
OR.151-555 6/4/2003
0.865 ac p.18-634

T-15, R-11, Sec.27 P-27

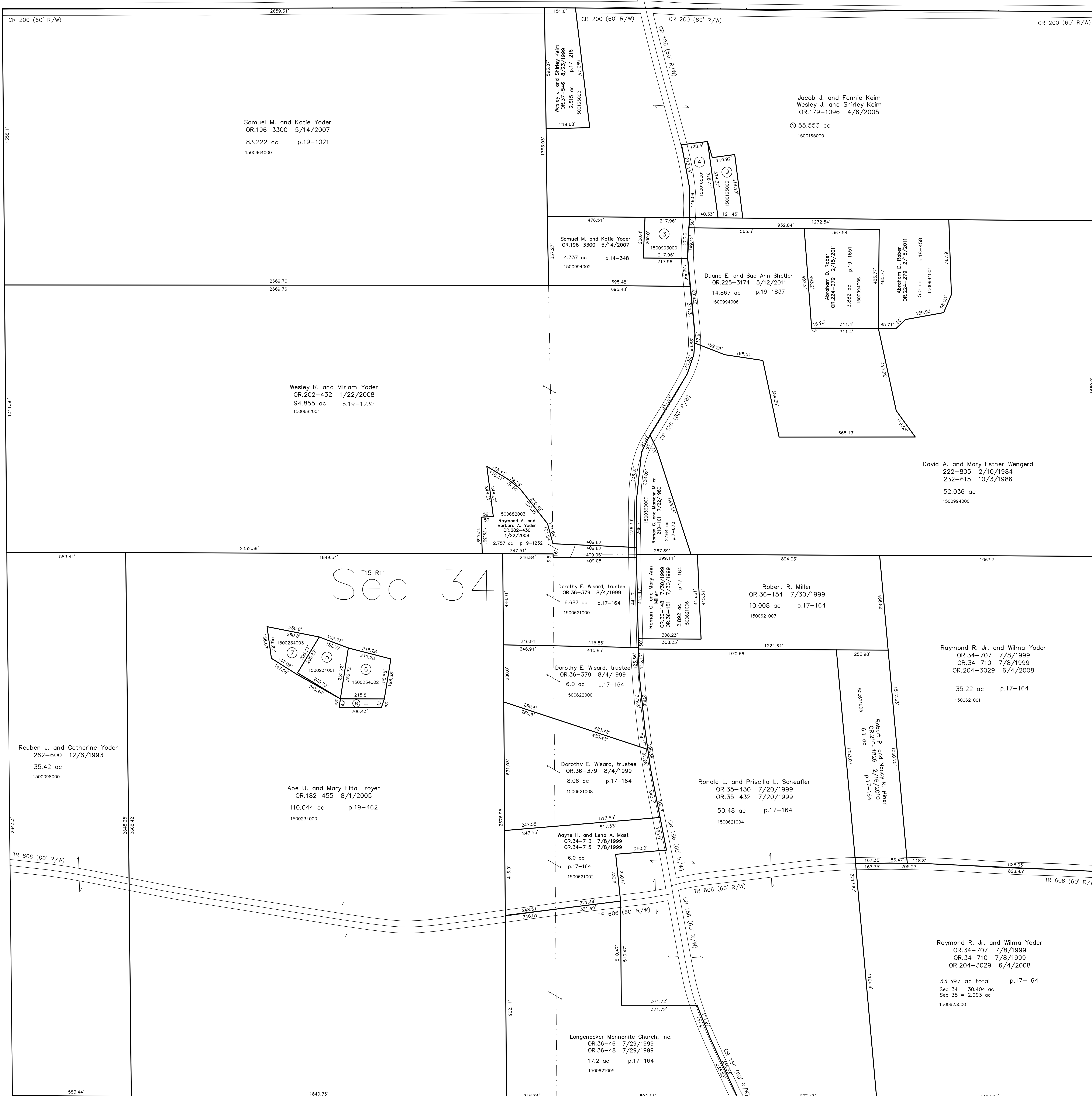

T-15, R-11, Sec.33 P-23

T-15, R-11, Sec.35 P-29

Sec 34

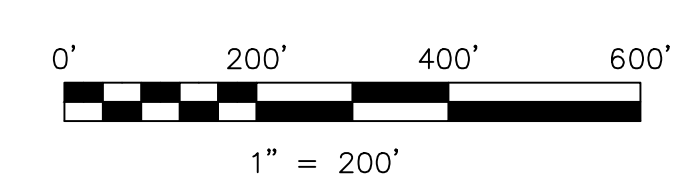
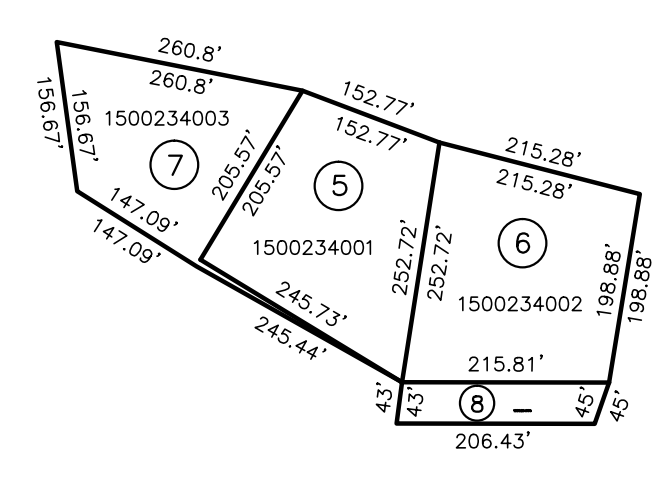

LET IT BE KNOWN, THIS MAP HAS BEEN PREPARED AS A REFERENCE GUIDE TO PROPERTY OWNERSHIP. WE BELIEVE THIS INFORMATION TO BE CORRECT AND CURRENT; HOWEVER IT IS NOT INTENDED FOR ANY LEGAL USE, WHETHER IT BE IN SALES, TRANSFERS, TRADES, LEASES OF ANY TYPE, ETC., AND DO NOT ACCEPT RESPONSIBILITY FOR ERRORS OF ANY NATURE OR OMISSIONS CONTAINED HEREIN.

new survey required for next transfer

Last Revision: 5/12/2011
T-15, R-11, Sec.34
Paint Twp.
Holmes County, Ohio
P-26