

- 1501007001 ② Noah E. and Mattie L. Swartzentruber  
269-793 8/8/1995  
0.159 ac p.14-886
- 1501030001 ③ Ivan A. and Mary Miller  
271-366 12/20/1995  
1.383 ac p.14-981
- 1501030002 ④ Ivan A. and Mary Miller  
271-366 12/20/1995  
0.606 ac p.14-981

- 1500305003 ⑥ Davis J. and Sarah J. Hershberger  
OR.46-11 1/24/2000  
0.659 ac p.17-365
- 1500305001 ⑦ Jonas J. and Ada J. Miller  
231-331 6/3/1986  
1.9838 ac p.10-567
- 1500305002 ⑧ Davis J. and Sarah Hershberger  
247-648 6/22/1996  
1.268 ac p.12-462
- 1501029000 ⑨ Ivan A. and Mary Miller  
224-415 7/30/1984  
1.8005 ac p.10-285

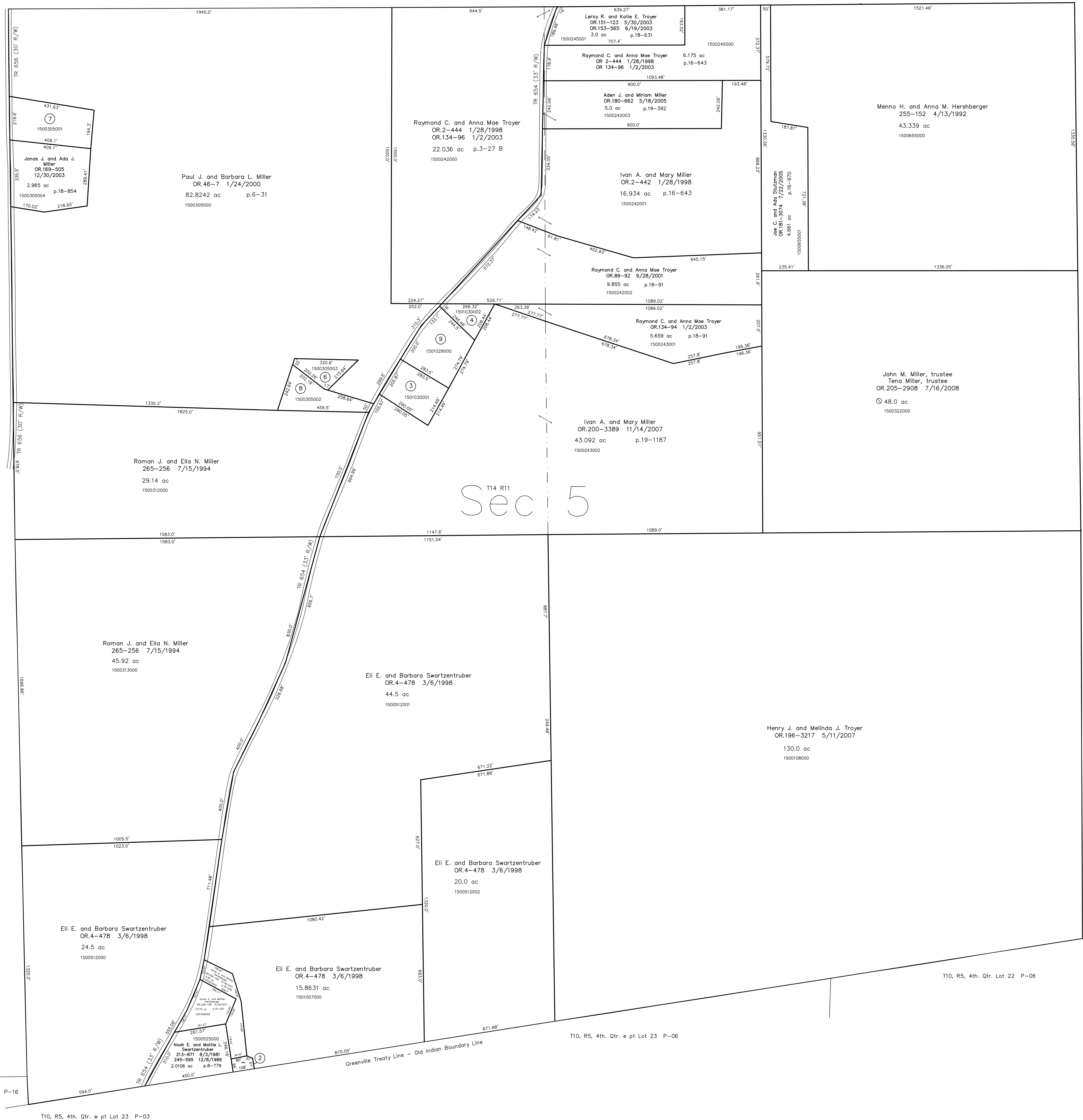

T14 R11  
Sec 5

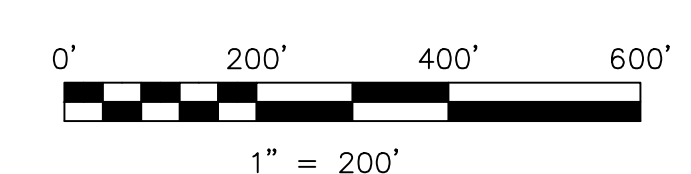

LET IT BE KNOWN, THIS MAP HAS BEEN PREPARED AS A REFERENCE GUIDE TO PROPERTY OWNERSHIP. WE BELIEVE THIS INFORMATION TO BE CORRECT AND CURRENT; HOWEVER IT IS NOT INTENDED FOR ANY LEGAL USE, WHETHER IT BE IN SALES, TRANSFERS, TRADES, LEASES OF ANY TYPE, ETC., AND DO NOT ACCEPT RESPONSIBILITY FOR ERRORS OF ANY NATURE OR OMISSIONS CONTAINED HEREIN.

new survey required  
for next transfer

Last Revision: 5/18/2011  
**T-14, R-11, Sec.5**  
**Paint Twp.**  
**Holmes County, Ohio**

# P-19

T14, R11, Sec.4 P-22