

000000000 ① not used

000000000 ② not used

- 1500993000 ③ Samuel M. and Katie Yoder  
OR.196-3300 5/14/2007  
1.0 ac p.10-199
- 1500165001 ④ Noah H. and Edna Mae Miller  
248-205 8/9/1990  
1.067 ac p.12-492
- 1500234001 ⑤ Duane R. and Karen Sue Miller  
259-363 3/31/1993  
1.014 ac p.14-182
- 1500234002 ⑥ Nelson J. and Lydia Ann Kline  
283-806 3/21/1994  
OR.78-47 6/13/2001  
1.108 ac p.14-463
- 1500234003 ⑦ Duane R. and Karen Sue Miller  
OR.61-501 11/6/2000  
0.826 ac p.17-684
- 1500234004 ⑧ Nelson J. and Lydia Ann Kline  
OR.77-531 6/8/2001  
OR.78-47 6/13/2001  
0.209 ac p.17-684
- 1500165003 ⑨ Noah H. and Edna Mae Miller  
OR.151-555 6/4/2003  
0.865 ac p.18-634

T-15, R-11, Sec.27 P-27

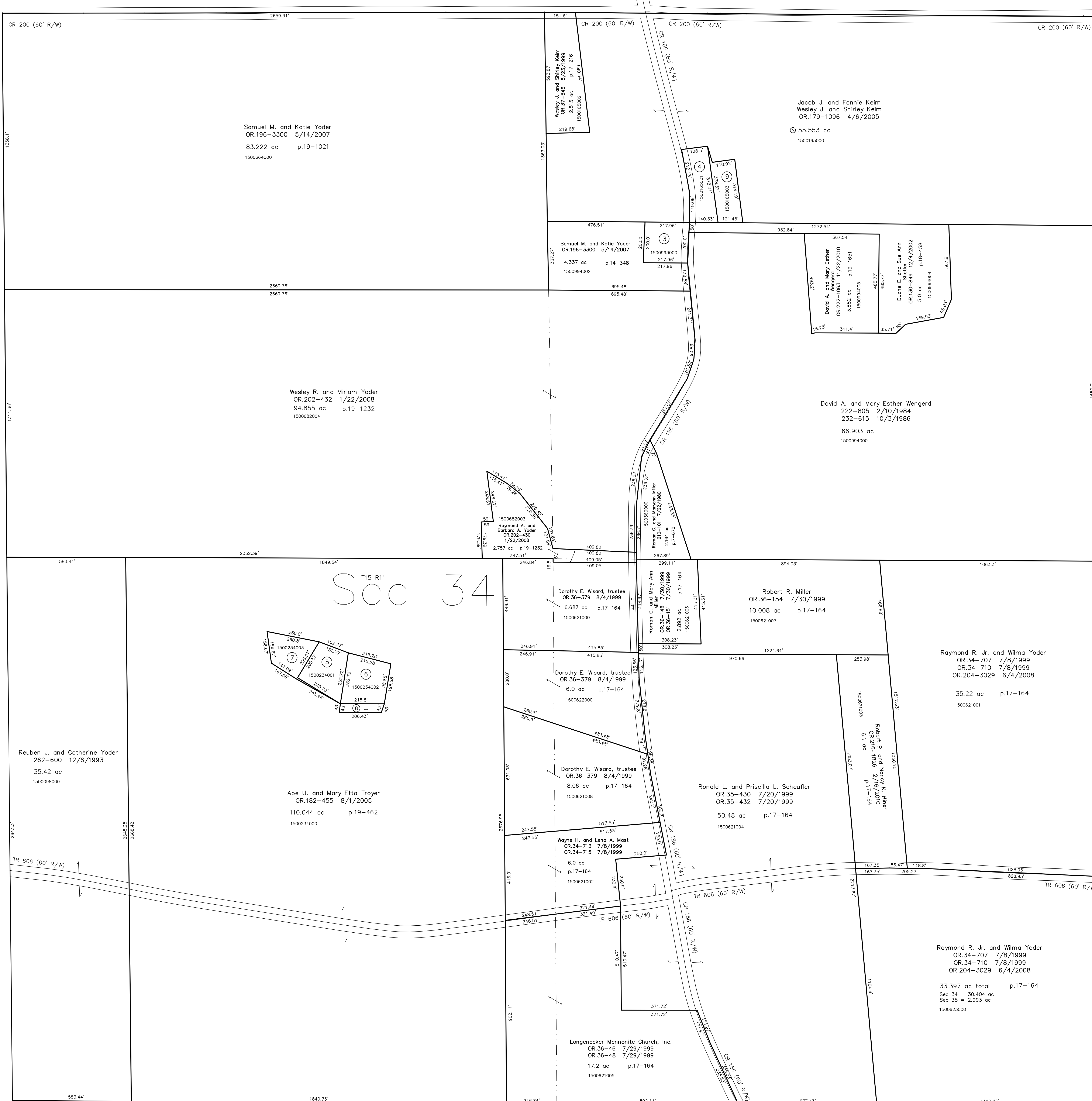

T-15, R-11, Sec.33 P-23

T-15, R-11, Sec.35 P-29

Last Revision: 11/22/2010

**T-15, R-11, Sec.34**  
**Paint Twp.**  
**Holmes County, Ohio**

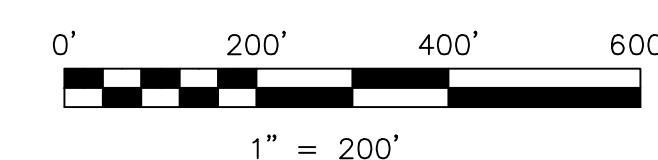

LET IT BE KNOWN, THIS MAP HAS BEEN PREPARED AS A REFERENCE GUIDE TO PROPERTY OWNERSHIP. WE BELIEVE THIS INFORMATION TO BE CORRECT AND CURRENT, HOWEVER IT IS NOT INTENDED FOR ANY LEGAL USE, WHETHER IT BE IN SALES, TRANSFERS, TRADES, LEASES OF ANY TYPE, ETC., AND DO NOT ACCEPT RESPONSIBILITY FOR ERRORS OF ANY NATURE OR OMISSIONS CONTAINED HEREIN.

new survey required for next transfer

**P-26**