

- 1501006000 ① Aden Jr. and Ada Mae J. Keim
OR.129-446 11/21/2002
1.0173 ac p.10-251
- 1501007001 ② Noah E. and Mattie L. Swartzentruber
269-793 8/8/1995
0.159 ac p.14-886
- 1501030001 ③ Ivan A. and Mary Miller
271-366 12/20/1995
1.383 ac p.14-981
- 1501030002 ④ Ivan A. and Mary Miller
271-366 12/20/1995
0.606 ac p.14-981
- 1501007002 ⑤ Aden Jr. and Ada Mae J. Keim
OR.129-446 11/21/2002
0.95 ac p.16-635
- 1500305003 ⑥ Davis J. and Sarah J. Hershberger
OR.46-11 1/24/2000
0.659 ac p.17-365
- 1500305001 ⑦ Jonas J. and Ada J. Miller
231-331 6/3/1986
1.9838 ac p.10-567
- 1500305002 ⑧ Davis J. and Sarah Hershberger
247-648 6/22/1996
1.268 ac p.12-462
- 1501029000 ⑨ Ivan A. and Mary Miller
224-415 7/30/1984
1.8005 ac p.10-285

T15, R11, Sec.32 P-20

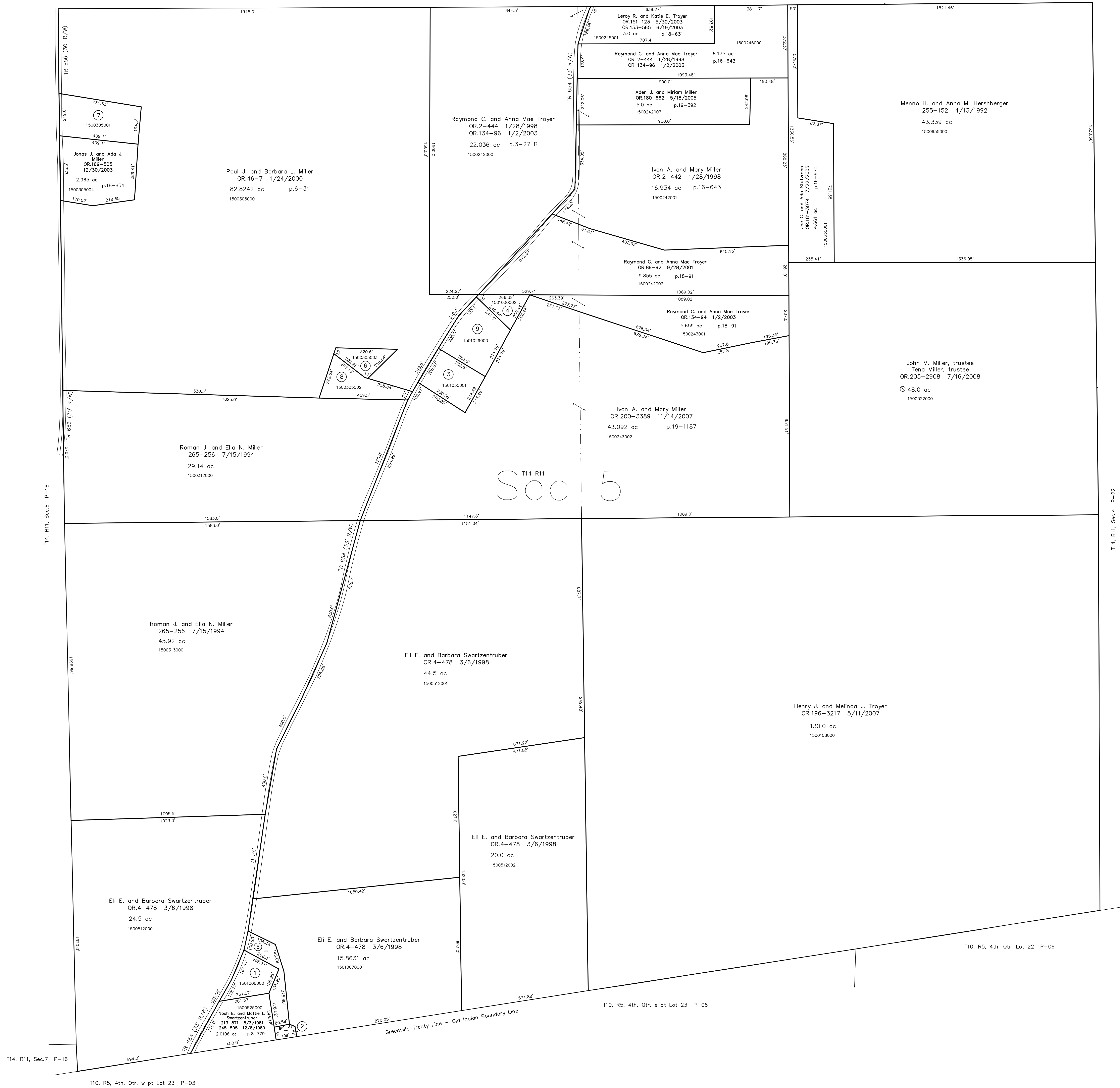

Last Revision: 7/16/2008

**T-14, R-11, Sec.5
Paint Twp.
Holmes County, Ohio**

P-19

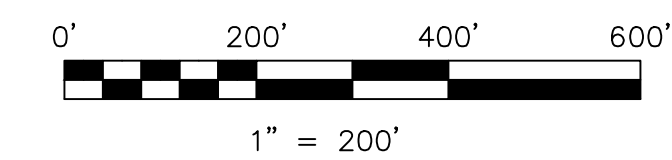

LET IT BE KNOWN, THIS MAP HAS BEEN PREPARED AS A REFERENCE GUIDE TO PROPERTY OWNERSHIP. WE BELIEVE THIS INFORMATION TO BE CORRECT AND CURRENT; HOWEVER IT IS NOT INTENDED FOR ANY LEGAL USE, WHETHER IT BE IN SALES, TRANSFERS, TRADES, LEASES OF ANY TYPE, ETC., AND DO NOT ACCEPT RESPONSIBILITY FOR ERRORS OF ANY NATURE OR OMISSIONS CONTAINED HEREIN.

new survey required for next transfer