

- 1500407000 (1) Paul A. and Vicki L. Patterson  
202-380 6/22/1978  
1.0 ac p.8-224
- 1500200000 (2) William Earl and Barbara J. Boyles  
209-40 3/16/1980  
237-433 12/17/1987  
OR.132-63 12/16/2002  
1.127 ac p.8-586
- 1500017000 (3) John A. and Barbara Bontrager  
201-810 5/9/1978  
237-290 12/3/1987  
1.0 ac p.8-189
- 1500986002 (4) Eli A. and Fannie Mae Wengerd  
OR.37-248 8/19/1999  
1.111 ac
- 1501017001 (5) Jason Lee Wile  
269-882 8/16/1995  
1.17 ac p.14-377
- 0000000000 (6) not used
- 1501076000 (7) Jacob E. Miller  
OR.182-130 7/28/2005  
1.404 ac p.10-502
- 1500496001 (8) John A. and Barbara H. Bontrager  
276-183 11/13/1996  
1.571 ac p.16-280
- 1501077000 (9) R. Paul Brooks  
234-513 3/18/1987  
1.405 ac p.11-6
- 1500996012 (10) Scott M. and Deborah L. Miller  
OR.11-357 6/24/1998  
0.56 ac p.19-973

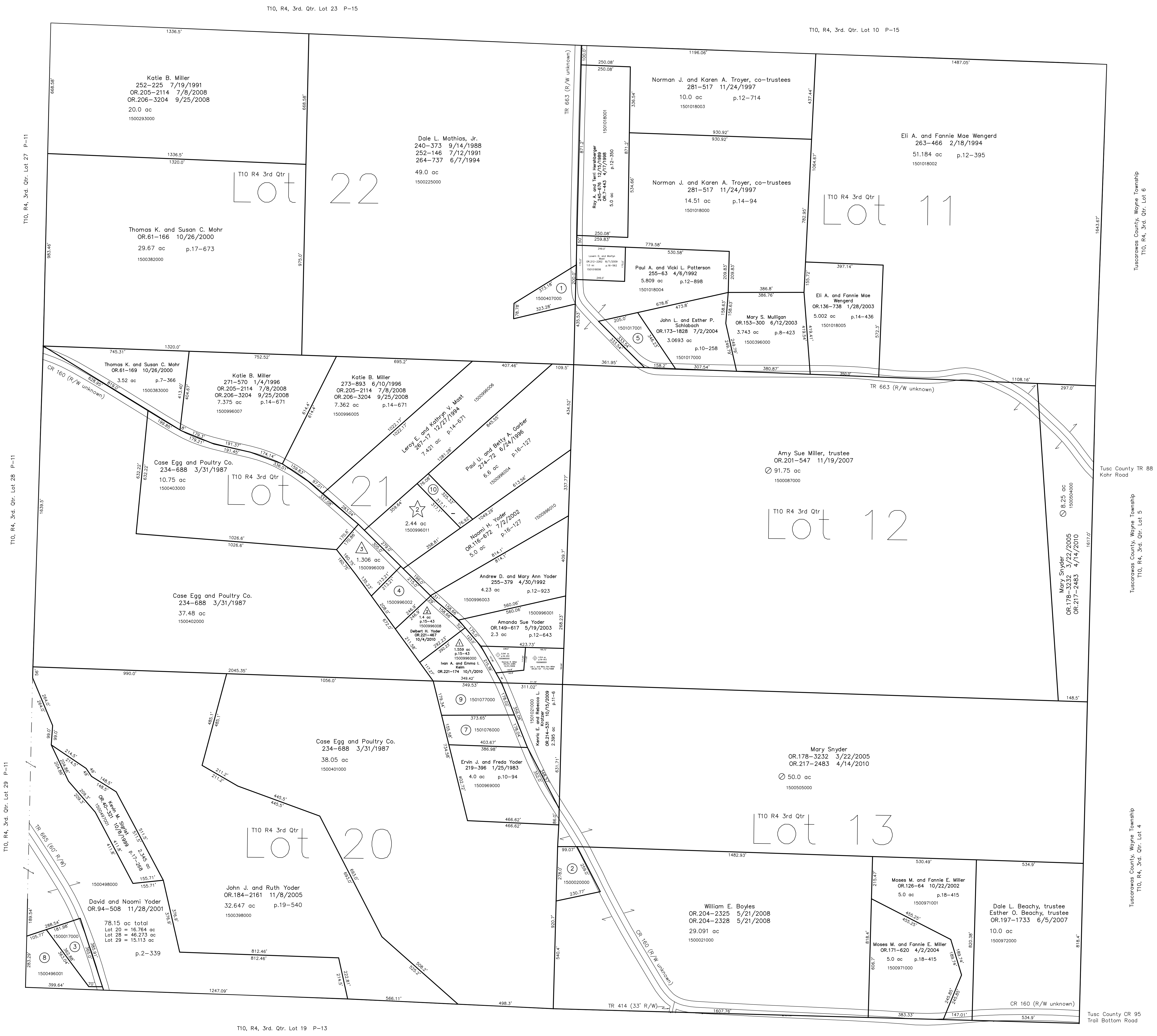

- △ Twilight Mining Allotment No.1  
Plat 15-43 Platted 1/19/1995  
0000000000 see map
- 0000000000 see map
- 1500996009 △ Ray A. Lantz  
279-233 7/25/1997  
1.306 ac p.15-43
- ☆ Rocky Wood Allotment No.1 Replot of Lot 1  
Plat 19-973 Platted 3/27/2007
- 1500996011 ☆ Scott M. and Deborah L. Miller  
OR.11-357 6/24/1998  
2.44 ac p.19-973
- ◇ The Rock Allotment No.1  
Plat 16-912 Platted 11/10/1998

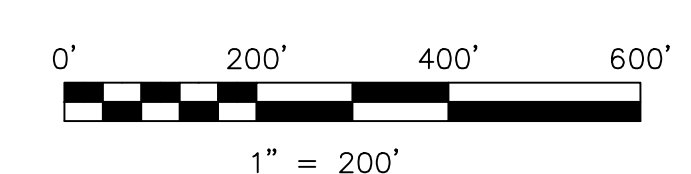

LET IT BE KNOWN, THIS MAP HAS BEEN PREPARED AS A REFERENCE GUIDE TO PROPERTY OWNERSHIP. WE BELIEVE THIS INFORMATION TO BE CORRECT AND CURRENT; HOWEVER IT IS NOT INTENDED FOR ANY LEGAL USE, WHETHER IT BE IN SALES, TRANSFERS, TRADES, LEASES OF ANY TYPE, ETC., AND DO NOT ACCEPT RESPONSIBILITY FOR ERRORS OF ANY NATURE OR OMISSIONS CONTAINED HEREIN.

○ new survey required  
○ for next transfer

Last Revision: 10/4/2010  
**T-10, R-4, 3rd. Qtr.**  
**Lots 11,12,13,20,21,22**  
**Paint Twp.**  
**Holmes County, Ohio**

**P-14**