

- 1500692000 ① Tam E. Yoder
OR.203-1063 3/19/2008
1.0 ac
- 1500557001 ② Troy E. and Linda K. Phillips
265-552 8/15/1994
0.064 ac p.14-581
- 1500029001 ③ Merin J. and Esther Burkholder
265-987 9/19/1994
0.0799 ac p.14-607
- 1500029003 ④ Stephen W. and Erma Miller
OR.97-685 12/27/2001
0.329 ac p.18-164
- 1500557010 ⑤ Joseph J. and Naomi A. Miller
OR.207-2761 11/13/2008
1.807 ac p.19-1411
- 1500057000 ⑥ Fannie May Garber
207-140 8/29/1979
OR.16-440 9/11/1998
1.0 ac p.4-74
- 1501091000 ⑦ Goodman Farm, Ltd.
OR.53-742 8/14/2000
1.93 ac p.17-433
- 1500348000 ⑧ Robert E. and Iva Hershberger
214-856 10/15/1981
1.9 ac p.7-507
- 0000000000 ⑨ not used
- 1500560003 ⑩ David R. and Miriam A. Yoder
OR.212-762 7/21/2009
2.463 ac total p.2-462
(0.463 ac Lot 17 + 2.000 ac Lot 32)

T10, R4, 3rd. Qtr. Lot 20 P-14

T10, R4, 3rd. Qtr. Lot 13 P-14

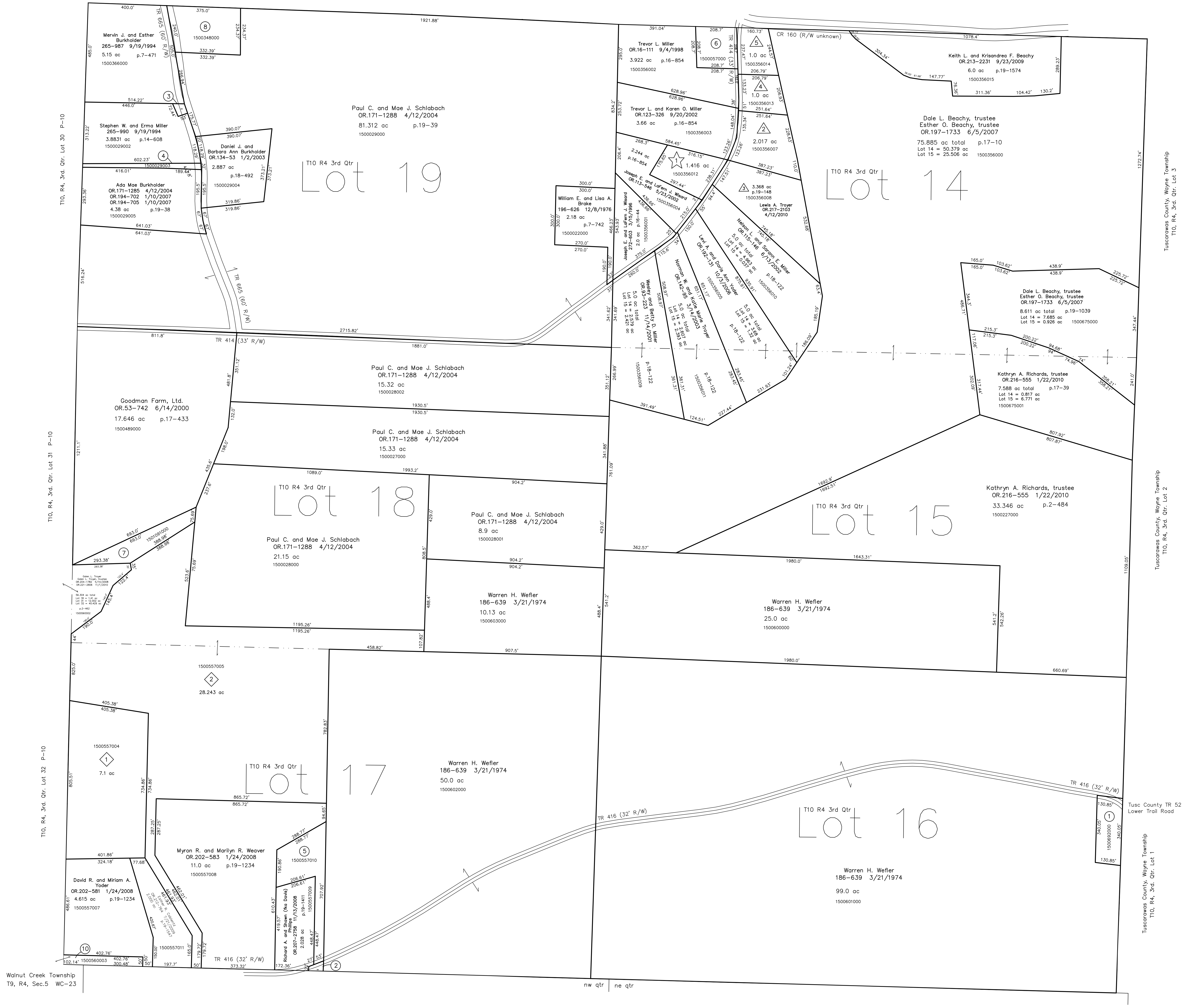

Walnut Creek Township
T9, R4, Sec.5 WC-23

Walnut Creek Township T9, R4, Sec.4 WC-29

Tuscarawas County, Wayne Township
T10, R4, 3rd. Qtr. Lot 3
Tuscarawas County, Wayne Township
T10, R4, 3rd. Qtr. Lot 2
Tuscarawas County, Wayne Township
T10, R4, 3rd. Qtr. Lot 1
Tuscarawas County, Wayne Township
Lower Trail Road
T10, R4, 3rd. Qtr. Lot 1

- ① Foggy Bottom
Plat 18-81 Platted 9/20/2001
- ② Troyer Farm View Subdivision
Plat 19-1211 Platted 12/18/2007
- ③ Fannie May Garber
OR.192-1667 10/20/2006
2.017 ac p.18-81
- ④ Merin E. Mast
OR.202-259 1/17/2008
7.1 ac p.19-1211
- ⑤ Merle R. and Naomi E. Beachy
OR.202-387 1/18/2008
28.243 ac p.19-1211
- ⑥ Foggy Bottom Subdivision Replat & Renumbering of Lot 1
Plat 19-873 Platted 11/29/2006
- ⑦ Paul E. Mast
OR.193-1818 12/8/2006
1.0 ac p.19-873
- ⑧ Trevor L. and Karen O. Miller
OR.212-2356 8/10/2009
1.0 ac p.19-873
- ⑨ Ward Hills Music Subdivision
Plat 19-148 Platted 8/10/2004
- ⑩ Jeremy W. and Melissa S. Immel
OR.0174-2662 8/30/2004
1.416 ac p.19-148

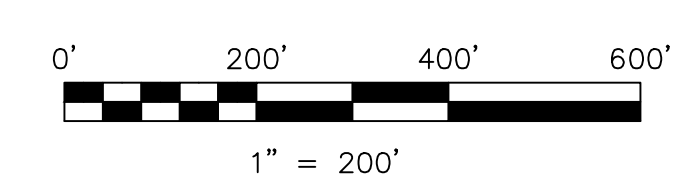

LET IT BE KNOWN, THIS MAP HAS BEEN PREPARED AS A REFERENCE GUIDE TO PROPERTY OWNERSHIP. WE BELIEVE THIS INFORMATION TO BE CORRECT AND CURRENT; HOWEVER IT IS NOT INTENDED FOR ANY LEGAL USE, WHETHER IT BE IN SALES, TRANSFERS, TRADES, LEASES OF ANY TYPE, ETC., AND DO NOT ACCEPT RESPONSIBILITY FOR ERRORS OF ANY NATURE OR OMISSIONS CONTAINED HEREIN.

new survey required for next transfer

Last Revision: 11/1/2010
T-10, R-4, 3rd. Qtr.
Lots 14,15,16,17,18,19
Paint Twp.
Holmes County, Ohio

P-13