

- 1500320000 ① John Allen and Loretta Miller  
238-411 3/14/1988  
1.0012 ac p.8-822
- 1500410000 ② James G. Tadaro and Alice P. Vardon  
264-539 5/23/1994  
1.35 ac p.5-111
- 1500412000 ③ Troyer's Guest House, LLC  
OR.209-80 2/12/2009  
0.539 ac p.5-111
- 0000000000 ④ not used
- 0000000000 ⑤ not used
- 1500890000 ⑥ Paul W. and Esta Yoder  
OR.122-747 9/13/2002  
0.294 ac p.18-362
- 1500346000 ⑦ Judy A. Miller  
OR.13-146 7/21/1998  
1.004 ac p.4-84
- 1500289000 ⑧ Freeman A. and Debra K. Miller  
258-802 7/30/1979  
1.004 ac p.4-84
- 1500616000 ⑨ Wayne R. and Melva Wengard  
OR.201-1982 12/18/2007  
1.004 ac p.5-166
- 0000000000 ⑩ not used
- 1500175000 ⑪ David K. and Marla R. and Daunice V. Jones  
OR.135-17 1/10/2003  
1.004 ac p.4-175
- 0000000000 ⑫ not used
- 1500358000 ⑬ Wava and Arden and Layden Miller  
Regina Hershberger  
258-802 2/2/1993  
0.936 ac p.7-244
- 0000000000 ⑭ not used
- 1500319000 ⑮ John Allen and Loretta Miller  
238-411 3/14/1988  
1.96 ac p.7-69
- 1500820000 ⑯ Wayne R. and Melva Wengard  
198-214 5/25/1977  
214-688 5/25/1981  
0.802 ac p.7-486
- 1500640000 ⑰ David Lee and Ina N. Yoder  
OR.143-73 3/25/2005  
1.0 ac p.4-125
- 1500370000 ⑱ John Allen and Loretta Miller  
238-411 3/14/1988  
1.9998 ac p.7-228
- 1500292000 ⑲ Katie B. Miller  
252-225 7/19/1991  
OR.205-2114 7/8/2008  
OR.206-3204 9/25/2008  
0.49 ac p.19-139
- 1500680005 ⑳ David A. and Rosanna Yoder  
OR.122-750 9/13/2002  
0.17 ac p.18-383
- 1500414000 ㉑ Lizzie Miller  
261-601 9/16/1993  
0.1707 ac p.8-788
- 1500414001 ㉒ Amy Sue Miller, trustee  
OR.201-547 11/19/2007  
0.4191 ac p.11-99
- 1500413001 ㉓ Amy Sue Miller, trustee  
OR.201-547 11/19/2007  
0.0709 ac p.11-99
- 1500066001 ㉔ Lizzie Miller  
261-601 9/16/1993  
0.4901 ac p.10-527
- 1500481001 ㉕ Robert H. and Amanda C. Weaver  
OR.182-395 7/29/2005  
0.374 ac p.3-828
- 1500481000 ㉖ Robert H. and Amanda C. Weaver  
OR.182-395 7/29/2005  
0.593 ac p.3-828
- 0000000000 ㉗ not used
- 1560011000 ㉘ Church of Christ of Winesburg, Ohio  
134-37 2/28/1957  
0.46 ac
- 1500680001 ㉙ Wayne and Melva Wengard  
244-913 10/5/1989  
0.802 ac p.12-309
- 1500399000 ㉚ Jon Jeffrey and Ruby L. Hershberger  
OR.53-682 6/13/2000  
Miriam C. Miles  
OR.53-715 6/14/2000  
1.927 ac p.7-640
- 1500617001 ㉛ Mattie Wengard  
254-555 3/21/1992  
OR.168-671 11/14/2003  
1.013 ac p.12-868
- 0000000000 ㉜ not used
- 1500372000 ㉝ John M. Miller, trustee  
Tena Miller, trustee  
OR.205-2908 7/16/2008  
1.098 ac
- 1500372001 ㉞ John M. Miller, trustee  
Tena Miller, trustee  
OR.205-2908 7/16/2008  
0.472 ac
- 0000000000 ㉟ not used
- 0000000000 ㊱ not used
- 0000000000 ㊲ not used
- 1500272000 ㊳ Phyllis E. Miller  
168-88 9/23/1968  
OR.101-377 1/29/2002  
OR.169-3320 2/9/2004  
OR.169-3324 2/9/2004  
1.0 ac
- 1500482000 ㊴ Robert H. and Amanda C. Weaver  
OR.182-395 7/29/2005  
1.15 ac
- 1500265000 ㊵ Calvin J. and Dorothy J. Miller, trustees  
OR.194-2045 1/26/2007  
1.374 ac
- 1500265001 ㊶ Lizzie Miller  
OR.184-2949 11/16/2005  
0.376 ac p.19-545
- 0000000000 ㊷ not used

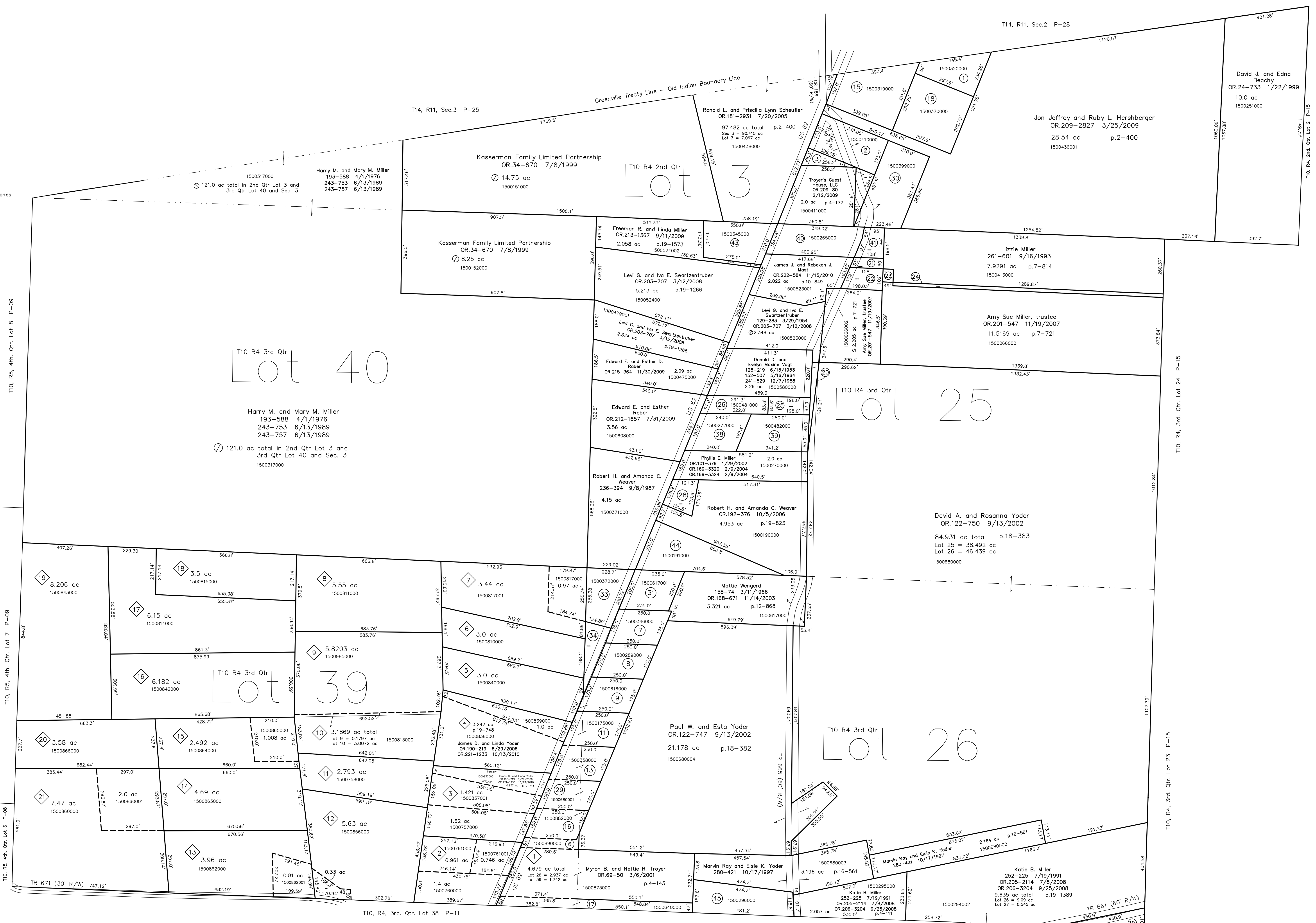

◆ Kunzli's Subdivision Lots  
Plat 1-98 Platted 2/25/1868

- 1500761001 ① owners of lot 1 shown on map
- 1500761002 ② NEpt Esther R. Frink  
OR.212-2418 8/10/2009  
0.748 ac p.10-541
- 1500761000 ③ NWpt Steven D. and Leanna W. Yoder  
OR.182-50 7/27/2005  
0.961 ac p.5-124
- 1500760000 ④ Spt Steven D. and Leanna W. Yoder  
OR.182-50 7/27/2005  
1.4 ac p.4-180
- 0000000000 ⑤ Npt see map
- 1500837001 ⑥ MDpt William M. and Katie A. Byler  
OR.10-103 6/1/1998  
1.421 ac p.18-742
- 1500757000 ⑦ Spt William M. and Katie Byler  
202-803 7/14/1978  
1.62 ac p.6-173
- 0000000000 ⑧ Spt see map
- 1500839000 ⑨ Npt Wayne M. and Mary J. Yoder  
239-571 7/1/1988  
267-135 12/30/1994  
1.0 ac p.4-191
- 1500840000 ⑩ Wayne M. and Mary J. Yoder  
239-571 7/1/1988  
267-135 12/30/1994  
3.0 ac p.4-191
- 1500810000 ⑪ Jacob J. Miller  
199-581 9/14/1977  
3.0 ac p.1-98
- 1500817001 ⑫ Wpt John M. Miller, trustee and Tena Miller, trustee  
OR.205-2908 7/16/2008  
3.44 ac p.1-98
- 1500817000 ⑬ NEpt John M. Miller, trustee and Tena Miller, trustee  
OR.205-2908 7/16/2008  
0.97 ac p.1-98
- 1500811000 ⑭ Harry M. and Mary M. Miller  
193-581 3/31/1976  
243-753 6/13/1989  
243-760 6/13/1989  
5.55 ac p.1-98
- 1500985000 ⑮ Npt Harry M. and Mary M. Miller  
193-581 3/31/1976  
243-753 6/13/1989  
243-760 6/13/1989  
5.55 ac p.1-98
- 1500813000 ⑯ Spt Dennis R. Byler  
OR.71-587 4/6/2001  
0.1797 ac p.10-125
- 1500813000 ⑰ Dennis R. Byler  
OR.71-587 4/6/2001  
3.0072 ac p.10-125
- 1500758000 ⑱ David A. and Ina W. Weaver  
OR.121-17 8/21/2002  
2.793 ac p.6-173

- 1500856000 ⑲ Npt Lester C. and Barbara Schlabach  
195-8 7/15/1976  
238-805 4/21/1988  
238-807 4/21/1988  
5.63 ac p.4-180
- 1500790000 ⑳ SWpt Robert W. and Ida Mae Starn  
242-248 11/2/1990  
0.33 ac
- 1500862000 ㉑ Wpt John W. Schneider  
198-374 6/13/1977  
199-588 12/15/1977  
272-843 4/1/1996  
3.96 ac p.1-98
- 1500862001 ㉒ SEpt Matthew J. and Andrea J. Schneider  
OR.109-485 4/9/2002  
0.81 ac p.18-254
- 1500863000 ㉓ John W. Schneider  
198-374 6/13/1977  
199-588 12/15/1977  
272-843 4/1/1996  
4.69 ac p.1-98
- 1500864000 ㉔ Wpt John W. Schneider  
198-374 6/13/1977  
199-588 12/15/1977  
272-843 4/1/1996  
2.492 ac p.1-98
- 1500865000 ㉕ NEpt John W. Schneider  
198-374 6/13/1977  
199-588 12/15/1977  
272-843 4/1/1996  
1.008 ac p.7-259
- 1500842000 ㉖ Dennis R. Schaeffer  
OR.178-2704 3/15/2005  
OR.178-2709 3/15/2005  
6.182 ac p.19-334
- 1500814000 ㉗ Harry M. and Mary M. Miller  
193-588 4/1/1976  
243-753 6/13/1989  
243-760 6/13/1989  
6.15 ac p.1-98
- 1500815000 ㉘ Harry M. and Mary M. Miller  
193-588 4/1/1976  
243-753 6/13/1989  
243-760 6/13/1989  
3.5 ac p.1-98
- 1500843000 ㉙ Dennis R. Schaeffer  
OR.178-2704 3/15/2005  
OR.178-2709 3/15/2005  
6.200 ac p.19-334
- 1500866000 ㉚ John W. Schneider  
198-374 6/13/1977  
199-588 12/15/1977  
272-843 4/1/1996  
3.58 ac p.1-98
- 1500860000 ㉛ Wpt Harold H. Schneider, trustee and Kathy D. Schneider, trustee  
OR.204-2945 6/3/2008  
0.747 ac p.1-98
- 1500860001 ㉜ NEpt Jason D. and Robyn L. Strong  
OR.128-149 10/22/2002  
OR.202-2311 2/19/2008  
2.0 ac

T10, R4, 3rd. Qtr. Lot 27 P=11

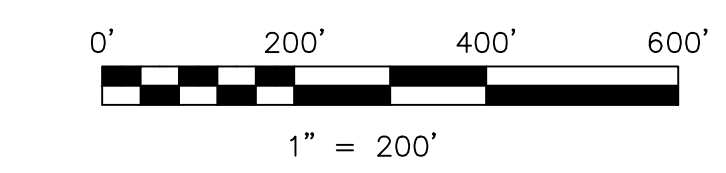

LET IT BE KNOWN, THIS MAP HAS BEEN PREPARED AS A REFERENCE GUIDE TO PROPERTY OWNERSHIP. WE BELIEVE THIS INFORMATION TO BE CORRECT AND CURRENT, HOWEVER IT IS NOT INTENDED FOR ANY LEGAL USE, WHETHER IT BE IN SALES, TRANSFERS, TRADES, LEASES OF ANY TYPE, ETC., AND DO NOT ACCEPT RESPONSIBILITY FOR ERRORS OF ANY NATURE OR OMISSIONS CONTAINED HEREIN.

① new survey required for next transfer

Last Revision: 11/15/2010

**T-10, R-4,  
2nd. Qtr. Lot 3  
3rd. Qtr. Lots 25,26,39,40  
Paint Twp.  
Holmes County, Ohio**

**P-12**