

★ Dan J. Keim Allotment No.1  
Plot 15-142 Platted 9/3/1997  
▽ Rosehill Subdivision  
Plot 19-645 Platted 2/28/2006

1500752000 ① Skander B. Agha-Khan and Carol Jean Agha  
OR.207-147 9/30/2008  
e pt lot 10  
1560033000 ② Winesburg Historical Society  
211-246 11/28/1980  
e pt lot 11

T10, R4, 3rd. Qtr. Lot 27 P-11

T10, R4, 3rd. Qtr. Lot 26 P-11

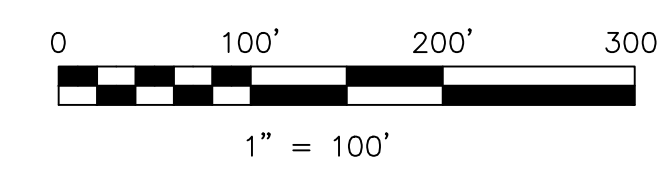

LET IT BE KNOWN THIS MAP HAS BEEN PREPARED AS A REFERENCE GUIDE TO PROPERTY OWNERSHIP. WE BELIEVE THIS INFORMATION TO BE CORRECT AND CURRENT, HOWEVER IT IS NOT INTENDED FOR ANY LEGAL USE, WHETHER IT BE IN SALES, TRANSFERS, TRADES, LEASES OF ANY TYPE, ETC., AND DO NOT ACCEPT RESPONSIBILITY FOR ERRORS OF ANY NATURE OR OMISSIONS CONTAINED HEREIN.

new survey required for next transfer

Last Revision: 11/5/2010

**Winesburg Village**  
**\*unincorporated\***  
**T-10, R-4, 3rd. Qtr. Lots 37,38**  
**Paint Twp.**  
**Holmes County, Ohio**  
**P-11A**

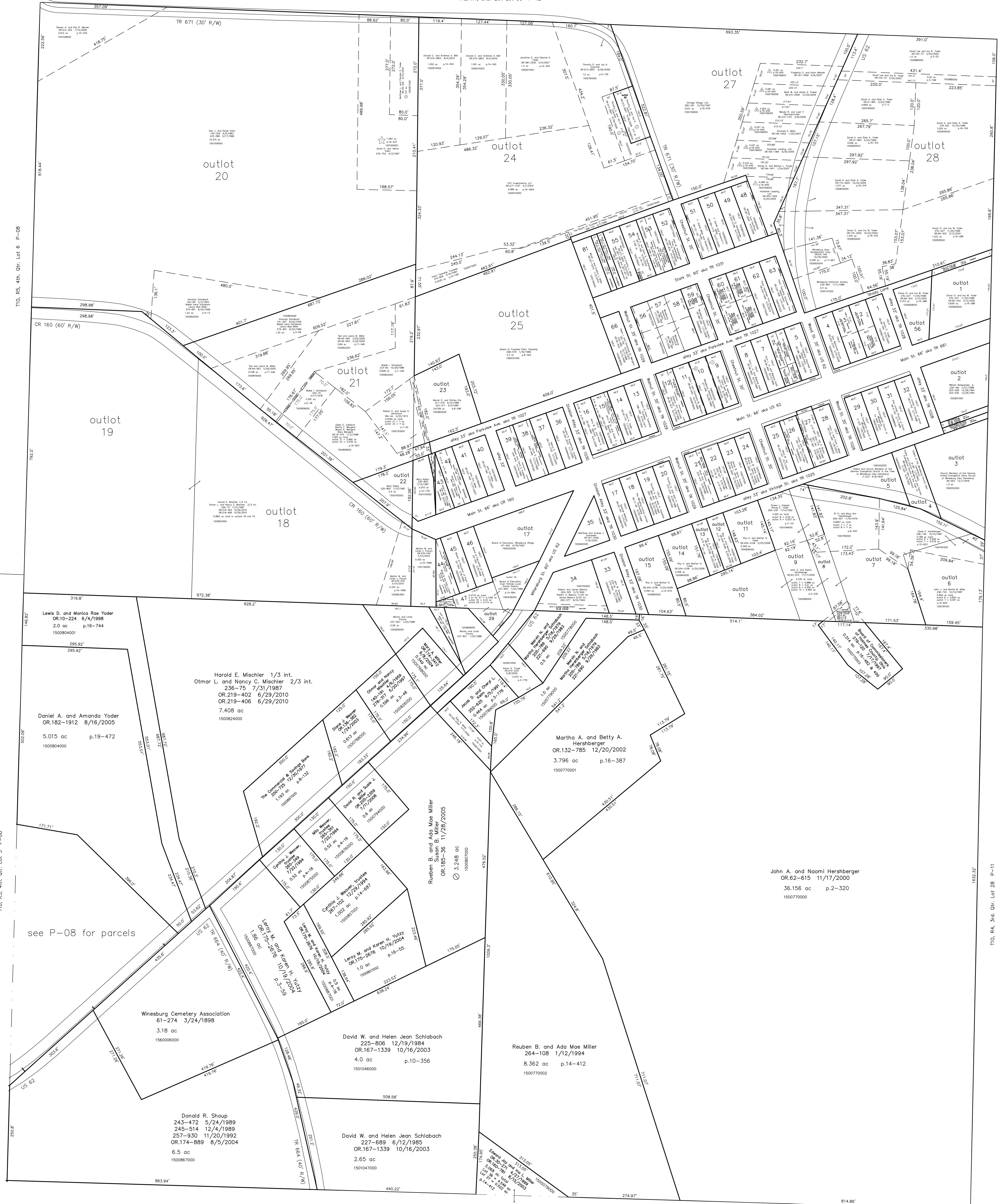

T10, R5, 4th. Qtr. Lot 6 P-08

T10, R5, 4th. Qtr. Lot 5 P-08