

- 1500596000 ① Paul A. and Aletha J. Weaver, trustees  
OR.185-2525 12/27/2005  
0.29 ac p.7-204
- 1500051000 ② Thomas P. and Norma I. Berg  
272-340 2/28/1996  
0.4152 ac p.8-270
- 1500624000 ③ David B. Jr. and Nancy Wood  
211-735 12/29/1980  
226-778 4/3/1985  
1.0 ac p.7-403
- 1500966001 ④ David B. Jr. and Nancy E. Wood  
221-59 7/22/1983  
226-779 4/3/1985  
0.35 ac p.10-78
- 1560030000 ⑤ Trustees of the East Valley Private School  
178-764 12/23/1971  
1.102 ac p.5-110
- 1500040003 ⑥ Elaine S. Schlabach  
OR.194-2682 2/5/2007  
1.005 ac p.19-933
- 1500591001 ⑦ Eli A. and Elsie Miller  
267-450 1/31/1995  
0.783 ac p.12-645
- 1500965000 ⑧ David B. Jr. and Nancy E. Wood  
269-426 7/17/1995  
0.35 ac p.14-859
- 1500966002 ⑨ David B. Jr. and Nancy E. Wood  
269-408 7/17/1995  
0.51 ac p.14-860
- 1501054001 ⑩ Alvin Jr. and Rhoda Sue Schrock  
275-586 10/2/1996  
0.524 ac p.16-245
- 0000000000 ⑪ not used
- 1500966003 ⑫ Roy E. and Effie Coblentz  
OR.90-836 10/18/2001  
2.0 ac p.14-860
- 0000000000 ⑬ not used
- 0000000000 ⑭ not used
- 0000000000 ⑮ not used
- 1500649003 ⑯ Alvin Jr. and Rhoda Sue Schrock  
OR.195-2832 3/29/2007  
0.125 ac p.19-976
- 1500352005 ⑰ Robert N. and Miriam Miller  
OR.209-292 2/17/2009  
0.561 ac p.19-1464

T-15, R-11, Sec.25 P-33

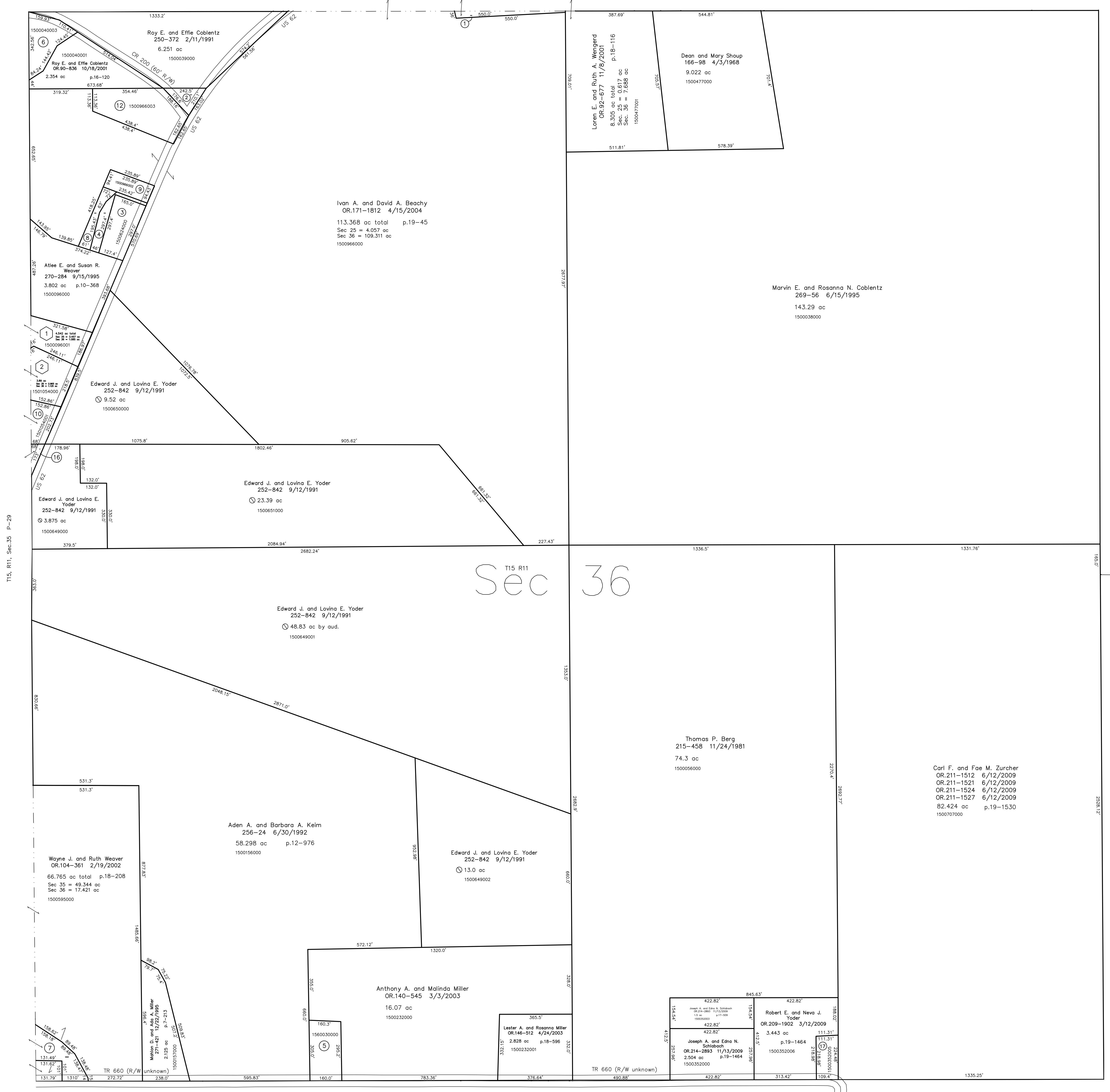

T15, R11, Sec.35 P-29

T-14, R-11, Sec.1 P-31

- ① Valley of the Sun  
Plat 18-36 Platted 8/8/2001
- 1500096001 ① Alvin M. and Mary S. Mast  
OR.118-320 7/23/2002  
4.542 ac total p.18-36  
Sec 35 = 3.457 ac; Sec 36 = 1.085 ac
- 1501054000 ② Merle A. and Twilo J. Mast  
OR.84-234 8/10/2001  
3.89 ac total p.18-36  
Sec 35 = 2.765 ac; Sec 36 = 1.125 ac

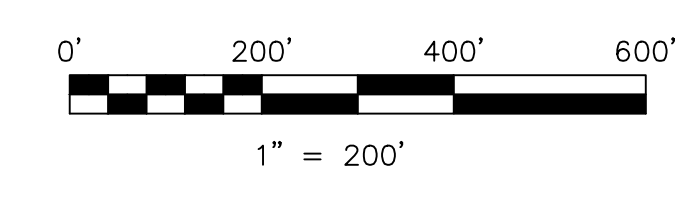

LET IT BE KNOWN, THIS MAP HAS BEEN PREPARED AS A REFERENCE GUIDE TO PROPERTY OWNERSHIP. WE BELIEVE THIS INFORMATION TO BE CORRECT AND CURRENT; HOWEVER IT IS NOT INTENDED FOR ANY LEGAL USE, WHETHER IT BE IN SALES, TRANSFERS, TRADES, LEASES OF ANY TYPE, ETC. AND DO NOT ACCEPT RESPONSIBILITY FOR ERRORS OF ANY NATURE OR OMISSIONS CONTAINED HEREIN.

⊙ new survey required for next transfer

Last Revision: 11/13/2009  
**T-15, R-11, Sec.36**  
**Paint Twp.**  
**Holmes County, Ohio**  
**P-32**

Stark County, Sugar Creek Township, T11, R10, Sec.32

Stark County, Sugar Creek Township, T11, R10, Sec.5