

- 1560001000 (1) Trustees in trust for a Graveyard aka Bailer cemetery, 33-429 5/16/1959 0.34 ac
- 1500195000 (2) Kent Howard Welsh OR.193-2964 12/21/2006 1.15 ac p.18-473
- 1500595002 (3) Don Grossnikaus OR.198-2558 5/4/2007 2.0 ac p.16-734
- 1500530004 (4) Edward J. and Lovina E. Yoder 252-842 9/12/1991 0.0416 ac p.8-816
- 1500187005 (5) Elsie S. Schlabbach OR.13-926 8/5/1998 1.5 ac p.16-684
- 1500652000 (6) Edward J. and Lovina E. Yoder 252-842 9/12/1991 0.191 ac p.8-816
- 1500019000 (7) Michael E. Yoder OR.181-2770 7/19/2005 0.364 ac p.10-283
- 1500067000 (8) Ozzie R. and Brenda L. Grossnikaus OR.15-401 8/27/1998 0.907 ac p.3-698
- 1500740000 (9) Paul A. and Aletha J. Weaver, trustees OR.185-2519 12/27/2005 1.0 ac
- 1500741000 (10) Paul A. and Aletha J. Weaver, trustees OR.185-2521 12/27/2005 0.701 ac p.3-9
- 0000000000 (11) not used
- 1501101000 (12) Charles Kaser 108-234 1/22/1937 0.45 ac
- 1501054001 (13) Alvin Jr. and Rhoda Sue Schrock 275-586 10/2/1996 1.9 ac p.16-245
- 0000000000 (14) not used
- 0000000000 (15) not used
- 0000000000 (16) not used
- 0000000000 (17) not used
- 0000000000 (18) not used
- 1500195001 (19) Michael E. Yoder OR.181-2770 7/19/2005 0.0708 ac p.10-829
- 1500591001 (20) Eli A. and Elsie Miller 267-450 1/31/1995 0.727 ac p.12-645
- 0000000000 (21) not used
- 1501051001 (22) Larry A. and Rita J. Keim OR.215-2567 12/29/2009 1.139 ac p.14-388
- 1500155002 (23) Michael E. Yoder OR.181-2770 7/19/2005 0.292 ac p.17-250
- 1500648002 (24) Aden A. and Barbara A. Keim OR.39-508 9/27/1999 0.275 ac p.17-250
- 1500648001 (25) Michael E. Yoder OR.181-2770 7/19/2005 0.118 ac p.17-250

T15, R11, Sec.34 P-26

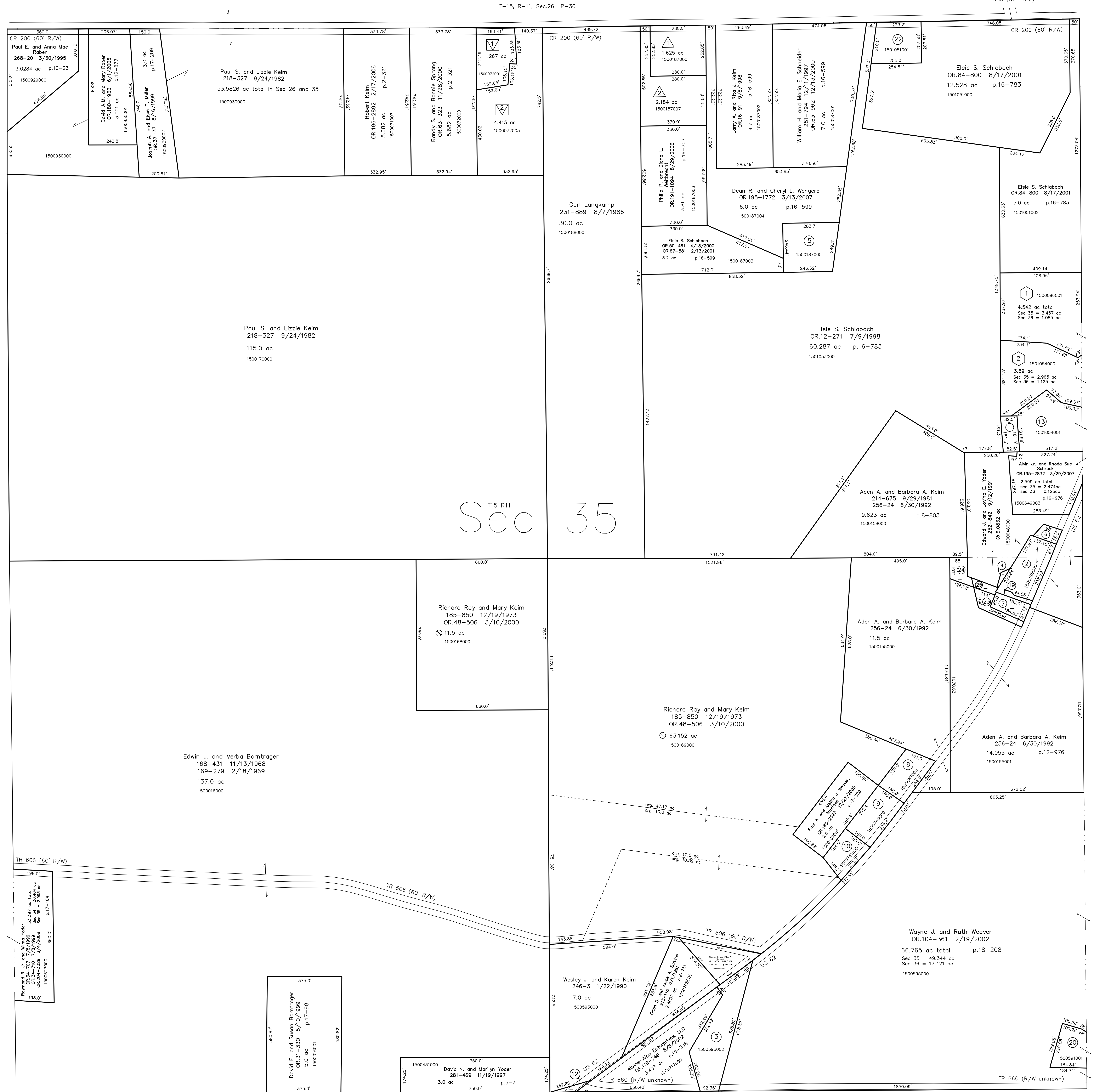

- Birdseye Acres Subdivision Plat 18-670 Platted 7/9/2003
- 1500072001  Nancy M. Weibrecht, trustee OR.190-1976 7/24/2006 1.267 ac p.18-670
- 1500072003  Robert E. and Janice M. Johnstone, trustees OR.209-896 2/28/2009 4.415 ac p.18-670
- J. & M. Allotment No.1 Plat 16-944 Platted 12/9/1998
- 1500187000  Merlin R. and Brenda Sue Yoder OR.16-587 9/15/1998 1.625 ac p.16-944
- 1500187007  John B. and Mary B. Miller OR.24-683 1/20/1999 2.184 ac p.16-944
- Valley of the Sun Plat 18-36 Platted 8/8/2001
- 1500096001  Alvin M. and Mary S. Mast OR.118-320 7/23/2002 4.542 ac total p.18-36 Sec 35 = 3.457 ac, Sec 36 = 1.085 ac
- 1501054000  Merle A. and Twila J. Mast OR.84-234 8/10/2001 3.89 ac total p.18-36 Sec 35 = 2.765 ac, Sec 36 = 1.125 ac

T-14, R-11, Sec.2 P-28

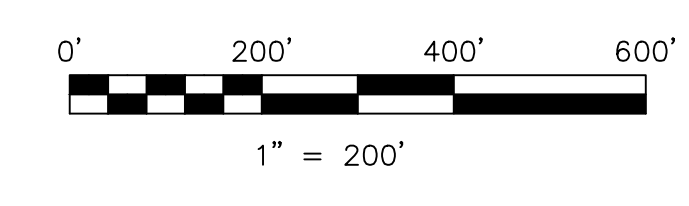

LET IT BE KNOWN, THIS MAP HAS BEEN PREPARED AS A REFERENCE GUIDE TO PROPERTY OWNERSHIP. WE BELIEVE THIS INFORMATION TO BE CORRECT AND CURRENT, HOWEVER IT IS NOT INTENDED FOR ANY LEGAL USE, WHETHER IT BE IN SALES, TRANSFERS, TRADES, LEASES OF ANY TYPE, ETC. AND DO NOT ACCEPT RESPONSIBILITY FOR ERRORS OF ANY NATURE OR OMISSIONS CONTAINED HEREIN.

new survey required for next transfer

Last Revision: 12/29/2009  
**T-15, R-11, Sec.35**  
**Paint Twp.**  
**Holmes County, Ohio**  
**P-29**

T15, R11, Sec.36 P-32