

- 1500131002 ① Daniel D. and Ruth Ann Hochstetler
220-27 4/12/1983
0.6 ac
- 1500185002 ② Daniel M. and Aden D. and Nora Kurtz
112-469 2/19/1943
112-470 2/19/1943
149-147 11/13/1962
222-693 1/27/1984
0.125 ac
- 1500447000 ③ Alfred A. and Clara Jean Schlabach
213-770 7/28/1981
1.0 ac p.7-265
- 1560023000 ④ Board of Education of the Fountain Valley School
131-181 6/6/1955
1.0 ac
- 1500280000 ⑤ Alfred A. and Clara Jean Schlabach
254-549 2/21/1992
2.0 ac

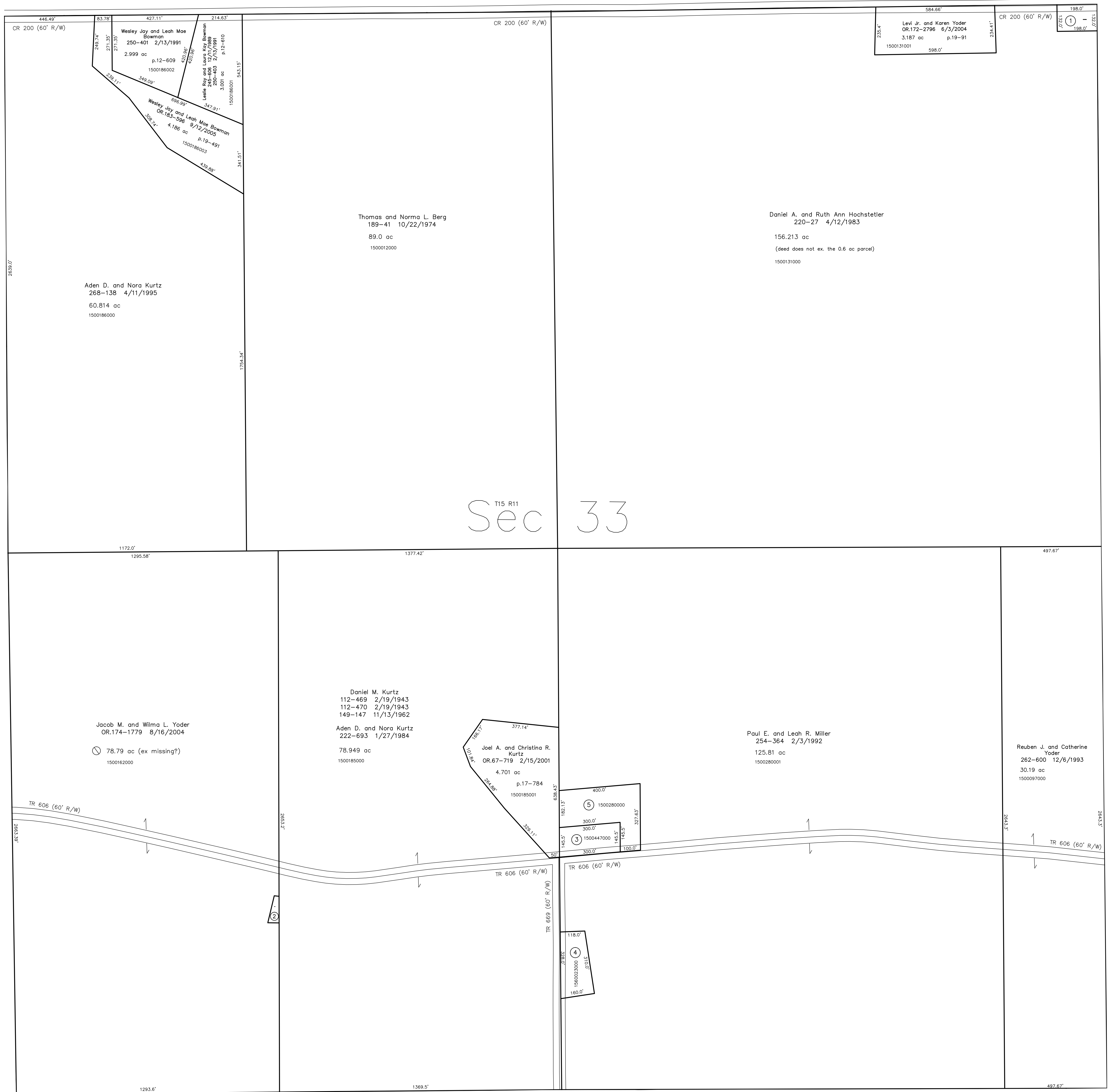

T-15, R-11, Sec.32 P-20

T-15, R-11, Sec.34 P-26

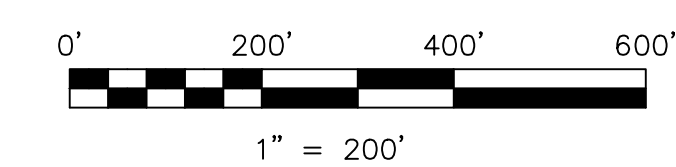

LET IT BE KNOWN, THIS MAP HAS BEEN PREPARED AS A REFERENCE GUIDE TO PROPERTY OWNERSHIP. WE BELIEVE THIS INFORMATION TO BE CORRECT AND CURRENT; HOWEVER IT IS NOT INTENDED FOR ANY LEGAL USE, WHETHER IT BE IN SALES, TRANSFERS, TRADES, LEASES OF ANY TYPE, ETC. AND DO NOT ACCEPT RESPONSIBILITY FOR ERRORS OF ANY NATURE OR OMISSIONS CONTAINED HEREIN.

⊖ new survey required
for next transfer

Last Revision: 9/12/2005
T-15, R-11, Sec.33
Paint Twp.
Holmes County, Ohio

P-23

