

- 1500739000 ① Don U. and Betty Miller
255-918 6/15/1992
0.1 ac p.4-168
- 1501071000 ② Dan U. and Betty Miller
268-310 4/25/1995
1.0 ac p.10-493
- 1500742000 ③ Curtis E. Yoder, trustee
Rhonda J. Yoder, trustee
OR.197-1954 6/7/2007
1.0 ac
- 1500733000 ④ Nussbaum Enterprises
OR.30-162 4/26/1999
OR.30-164 4/26/1999
1.47 ac p.5-108
- 1501071001 ⑤ Dan U. and Betty Miller
255-918 6/15/1992
0.124 ac p.12-958
- 1501072001 ⑥ Dan U. and Betty Miller
268-310 4/25/1995
0.398 ac p.14-333
- 1501072003 ⑦ Dan U. and Betty Miller
270-792 11/7/1995
0.957 ac p.14-950
- 1500589002 ⑧ Christopher J. and Miriam M. Miller
OR.18-622 1/22/1998
1.508 ac p.14-995
- 1501072005 ⑨ Abraham I. and Esther Coblentz
OR.32-209 5/26/1999
1.961 ac p.17-117
- 1501072004 ⑩ John I. and Effie Coblentz
OR.32-212 5/26/1999
1.961 ac p.17-117
- 1500035000 ⑪ Daniel B. and Mary E. Kauffman
OR.6-197 4/1/1998
2.401 ac p.16-687
- 1500587000 ⑫ Dan U. and Betty Miller
255-918 6/15/1992
1.5 ac
- 1500589001 ⑬ Ivan D. and Alma A. Weaver
OR.200-2027 10/16/2007
1.91 ac p.10-700

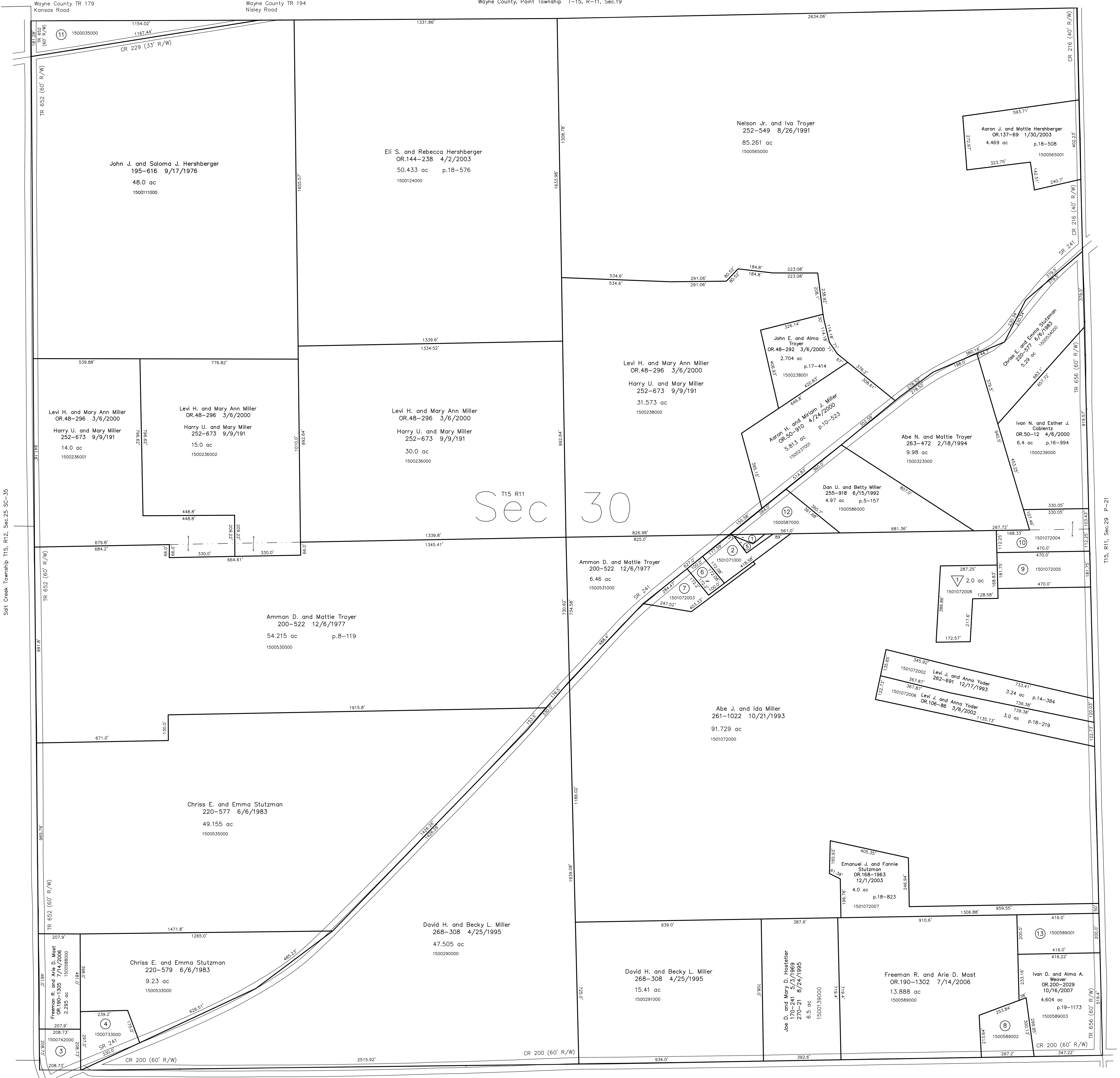

Salt Creek Township T15, R12, Sec.25 SC-35

T15, R11, Sec.29 P-21

T-15, R-11, Sec.31 P-17

▽ Lentz Side Subdivision
Plat 19-678 platted 4/18/2006
1501072008 ▽ Ammon A. and Effie A. Yoder
OR.188-1859 6/7/2006
2.0 ac p.19-678

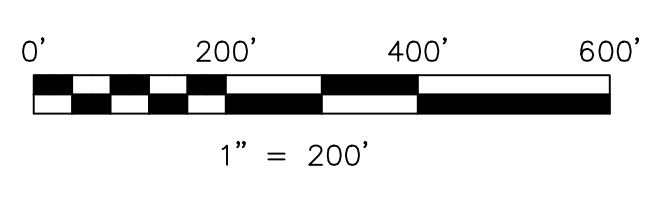

LET IT BE KNOWN, THIS MAP HAS BEEN PREPARED AS A REFERENCE GUIDE TO PROPERTY OWNERSHIP. WE BELIEVE THIS INFORMATION TO BE CORRECT AND CURRENT; HOWEVER IT IS NOT INTENDED FOR ANY LEGAL USE, WHETHER IT BE IN SALES, TRANSFERS, TRADES, LEASES OF ANY TYPE, ETC. AND DO NOT ACCEPT RESPONSIBILITY FOR ERRORS OF ANY NATURE OR OMISSIONS CONTAINED HEREIN.

○ new survey required
○ for next transfer

Last Revision: 10/16/2007
T-15, R-11, Sec.30
Paint Twp.
Holmes County, Ohio
P-18

