

- 1501026001 Hillside Wood, Ltd.  
277-795 4/11/1997  
0.472 ac p.12-488
- 1501028003 G & O Hardwoods, Ltd.  
OR.12-879 7/17/1998  
0.8403 ac p.14-335
- 1500113002 David E. and Rachel J. Petersheim  
OR.202-678 1/25/2008  
0.315 ac p.14-814
- 1500928001 Jill L. Hershberger  
273-416 5/10/1996  
276-837 1/17/1997  
1.502 ac p.10-719
- 1501024002 Reuben E. and Freda A. Mast  
OR.171-3216 5/3/2004  
0.029 ac p.14-592
- 1501024000 Noah M. and Miriam U. Shetler  
271-459 12/27/1995  
271-524 12/29/1995  
272-958 4/11/1996  
2.703 ac p.16-68
- 1501024003 Benton Brothers, Ltd.  
OR.193-2637 12/19/2006  
0.857 ac p.16-68
- 1501028006 Ervin A. and Susie Hershberger  
278-223 5/13/1997  
1.0584 ac p.16-421
- 1500261003 Ivo B. Miller  
OR.48-186 3/3/2000  
1.0 ac p.17-382
- 1500928005 Noah M. and Miriam U. Shetler  
OR.108-567 3/29/2002  
0.182 ac p.16-245
- 1500262001 Aden A. and Ruth Yoder  
OR.130-195 11/28/2002  
0.105 ac p.18-441
- 1500367003 Aden A. and Ruth Yoder  
OR.130-195 11/28/2002  
1.0 ac p.18-441
- 1501000000 Reuben E. and Freda A. Mast  
OR.171-3216 5/3/2004  
1.58 ac p.9-212
- 1500367001 Mark D. and Erma Miller  
247-589 5/15/1990  
1.143 ac p.12-456
- 1500119001 David J. and Katie Miller  
OR.198-1050 7/13/2007  
1.488 ac p.10-567
- 1500261001 Dan A. and Katie Mae Troyer  
258-650 1/19/1993  
1.305 ac p.14-134

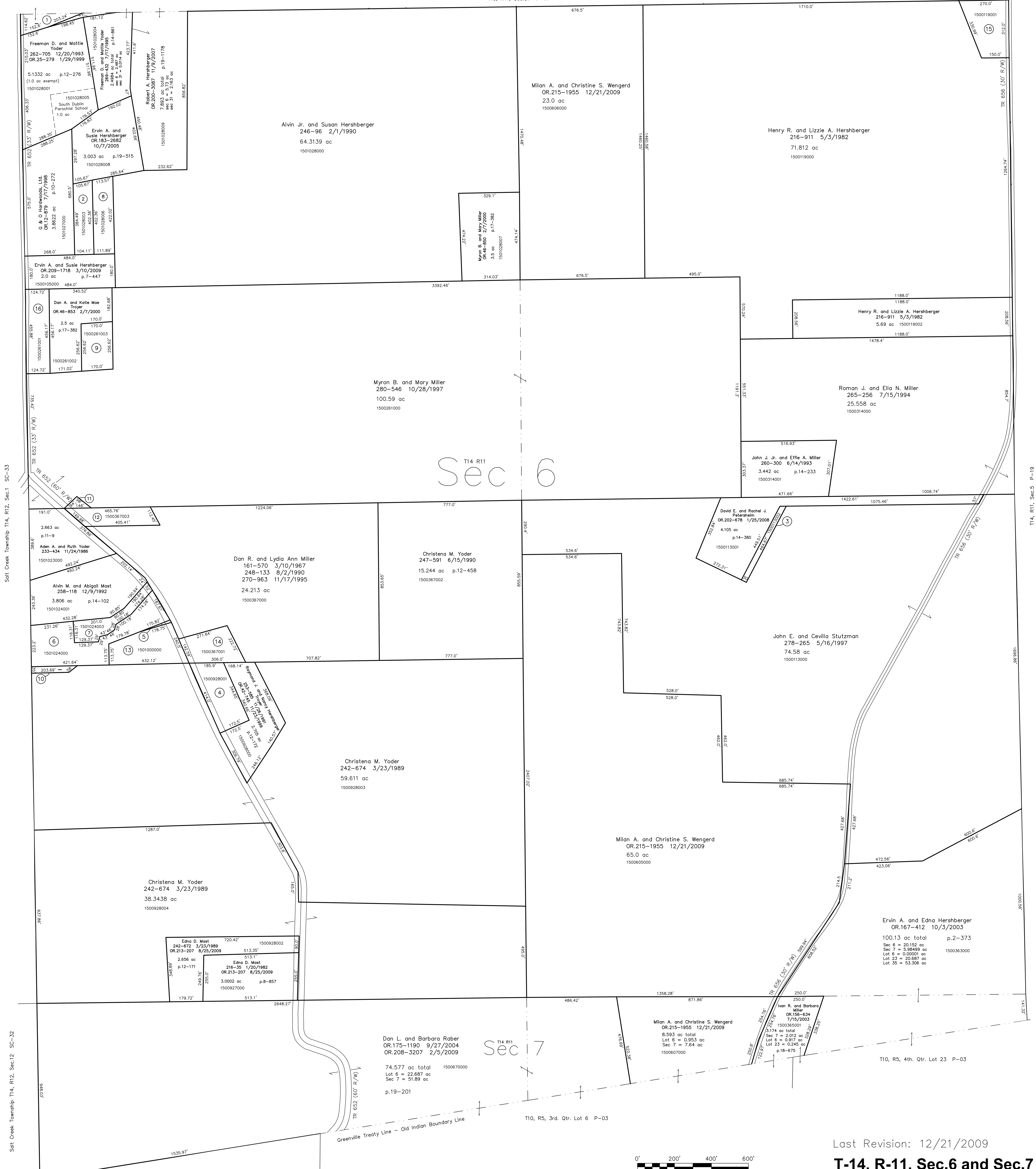

Salt Creek Township T14, R12, Sec.1 SC-33

Salt Creek Township T14, R12, Sec.12 SC-32

Salt Creek Township T10, R5, 3rd. Qtr. Lot 7 SC-10

Sec 6

Sec 7

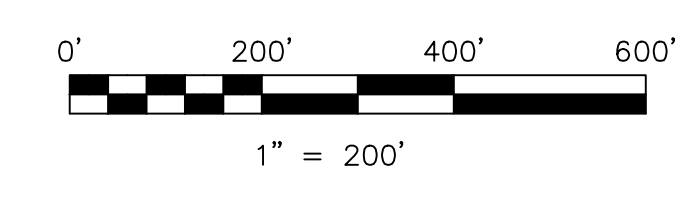

LET IT BE KNOWN, THIS MAP HAS BEEN PREPARED AS A REFERENCE GUIDE TO PROPERTY OWNERSHIP. WE BELIEVE THIS INFORMATION TO BE CORRECT AND CURRENT; HOWEVER IT IS NOT INTENDED FOR ANY LEGAL USE, WHETHER IT BE IN SALES, TRANSFERS, TRADES, LEASES OF ANY TYPE, ETC. AND DO NOT ACCEPT RESPONSIBILITY FOR ERRORS OF ANY NATURE OR OMISSIONS CONTAINED HEREIN.

new survey required  
for next transfer

Last Revision: 12/21/2009  
**T-14, R-11, Sec.6 and Sec.7**  
**Paint Twp.**  
**Holmes County, Ohio**  
**P-16**

T14, R11, Sec.5 P-19

T10, R5, 4th. Qtr. Lot 23 P-03

T10, R5, 3rd. Qtr. Lot 6 P-03