

- 1500065000 ① John J. and Ruth R. Yoder
243-457 5/23/1989
262-168 11/3/1993
OR.103-885 2/14/2002
0.9 ac p.7-114
- 1500110000 ② Dennis J. and Lora A. Hershberger
236-405 9/8/1987
0.3 ac p.3-548
- 1500109000 ③ Dennis J. and Lora A. Hershberger
236-405 9/8/1987
0.68 ac p.3-98
- 1500222000 ④ George E. III and Beth A. Richards
OR.188-1318 4/26/2006
1.0 ac p.8-456
- 1501060000 ⑤ Carolyn A. Mathias
227-707 6/14/1985
OR.173-2590 7/13/2004
0.4551 ac p.10-424
- 1500223000 ⑥ Carolyn A. Mathias
257-119 9/18/1992
OR.173-2590 7/13/2004
1.01 ac p.8-188
- 1500336002 ⑦ John J. and Ruth Yoder
243-460 5/23/1989
0.8715 ac p.12-218
- 1500127001 ⑧ John J. and Ruth Yoder
243-457 5/23/1989
0.925 ac p.12-217
- 1500286002 ⑨ Norman J. and Karen Ann Troyer, co-trustees
281-515 11/24/1997
1.001 ac p.14-571
- 1501061008 ⑩ Glenn R. Parks
266-943 12/13/1994
OR.87-52 8/29/2001
1.0 ac p.14-661
- 1501061009 ⑪ Robert W. Jr. and Susanna E. Hippert
OR.110-436 4/19/2002
1.391 ac p.15-292
- 1500448000 ⑫ Ailee L. and Edna Schlabach
188-431 8/29/1974
1.41 ac p.3-11
- 1500093000 ⑬ Duane P. and Naomi S. Miller
OR.215-1084 12/8/2009
1.558 ac p.3-56
- 1500286003 ⑭ David E. Miller and Loretta Schlabach
276-500 12/17/1996
1.874 ac p.16-308
- 1500449000 ⑮ Ailee L. and Edna Schlabach
188-431 8/29/1974
1.672 ac p.5-67
- 1500127002 ⑯ Dennis J. and Lora A. Hershberger
OR.196-2787 5/8/2007
0.107 ac p.19-1015
- 1500286000 ⑰ Emanuel J.J. and Gertrude M. Miller, trustees
OR.198-1237 7/16/2007
0.207 ac p.19-1082

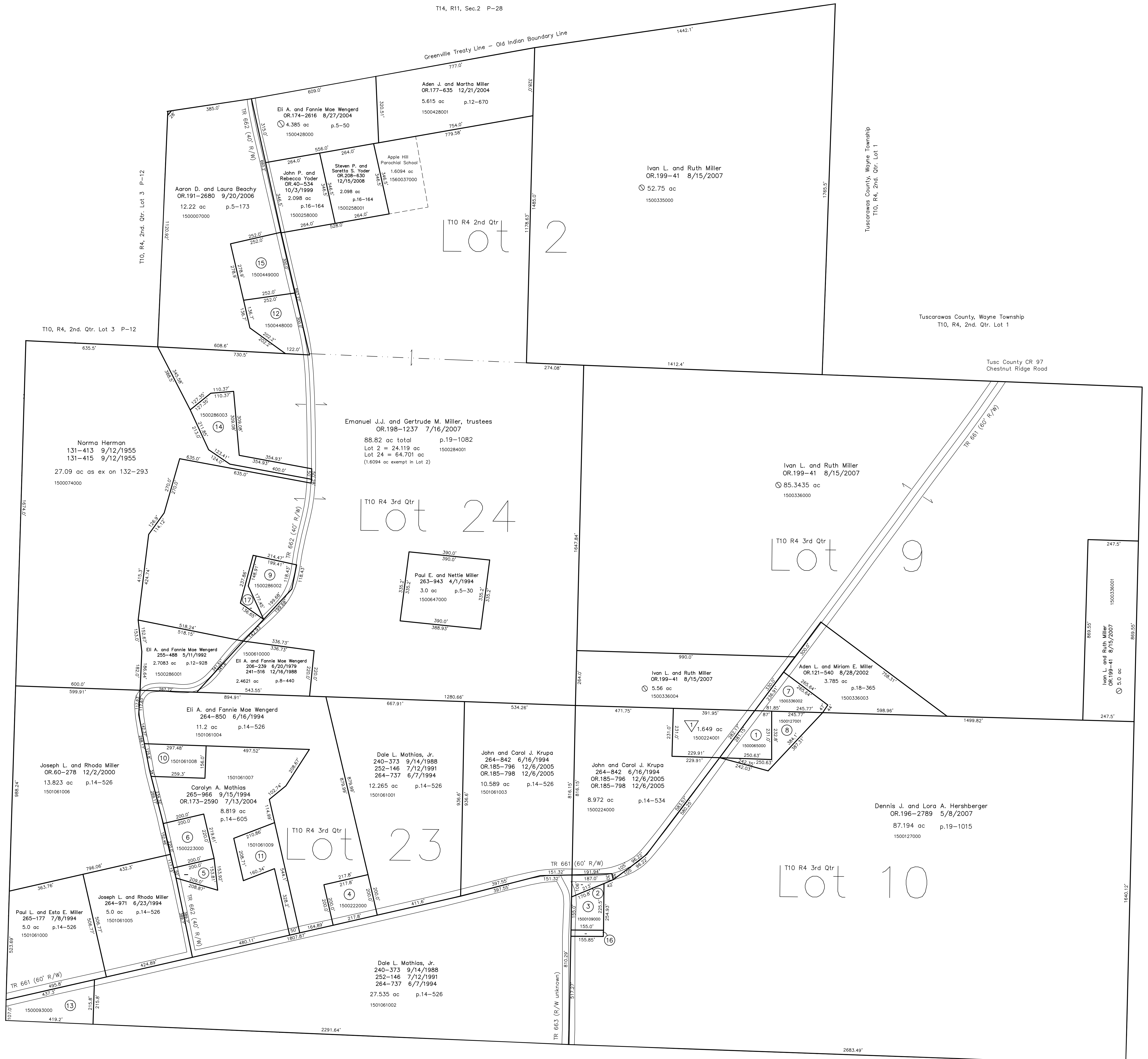

▽ Duval Acres Allotment No.1
 Plot 15-12 Platted 9/7/1993
 1500224001 ▽ John J. and Ruth R. Yoder
 245-405 7/29/1994
 OR.103-885 2/14/2002
 1.649 ac p.15-12

T10, R4, 3rd. Qtr. Lot 22 P-14

T10, R4, 3rd. Qtr. Lot 11 P-14

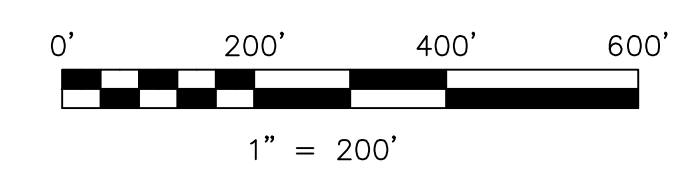

LET IT BE KNOWN, THIS MAP HAS BEEN PREPARED AS A REFERENCE
 GUIDE TO PROPERTY OWNERSHIP. WE BELIEVE THIS INFORMATION TO
 BE CORRECT AND CURRENT, HOWEVER IT IS NOT INTENDED FOR ANY
 LEGAL USE, WHETHER IT BE IN SALES, TRANSFERS, TRADES, LEASES
 OF ANY TYPE, ETC., AND DO NOT ACCEPT RESPONSIBILITY FOR
 ERRORS OF ANY NATURE OR OMISSIONS CONTAINED HEREIN.

○ new survey required
 for next transfer

Last Revision: 12/8/2009
T-10, R-4, 2nd. Qtr. Lot 2
T-10, R-4, 3rd. Qtr.
Lots 9,10,23,24
Paint Twp.
Holmes County, Ohio

P-15