

- 1500320000 ① John Allen and Loretta Miller
238-411 3/14/1988
1.0012 ac p.8-622
- 1500410000 ② James G. Todaro and Alice P. Vardon
264-539 5/23/1994
1.35 ac p.5-111
- 1500412000 ③ Troyer's Guest House, LLC
OR.209-80 2/12/2009
0.539 ac p.5-111
- 0000000000 ④ not used
- 0000000000 ⑤ not used
- 1500890000 ⑥ Paul W. and Esta Yoder
OR.122-747 9/13/2002
0.294 ac p.16-382
- 1500346000 ⑦ Judy A. Miller
OR.13-146 7/21/1998
1.0004 ac p.4-84
- 1500289000 ⑧ Freeman A. and Debra K. Miller
206-690 7/30/1979
1.004 ac p.4-84
- 1500616000 ⑨ Wayne R. and Melva Wengert
OR.201-1892 12/18/2007
1.004 ac p.5-166
- 0000000000 ⑩ not used
- 1500175000 ⑪ David K. and Marlis R. and Daunce V. Jones
OR.135-17 1/10/2003
1.004 ac p.4-178
- 0000000000 ⑫ not used
- 1500358000 ⑬ Wava and Arden and Layden Miller
Regina Herabberger
258-802 2/2/1993
0.936 ac p.7-244
- 0000000000 ⑭ not used
- 1500319000 ⑮ John Allen and Loretta Miller
238-411 3/14/1988
1.96 ac p.7-59
- 1500828000 ⑯ Wayne R. and Melva Wengert
198-214 5/25/1977
214-698 9/30/1981
0.802 ac p.7-486
- 1500640000 ⑰ David Lee and Ina N. Yoder
OR.143-73 3/25/2003
1.0 ac p.4-125
- 1500370000 ⑱ John Allen and Loretta Miller
238-411 3/14/1988
1.0988 ac p.7-229
- 1500292000 ⑲ Katie B. Miller
252-225 7/19/1991
OR.205-2114 7/8/2008
OR.206-3204 9/25/2008
0.49 ac p.19-1389
- 1500680005 ⑳ David A. and Rosanna Yoder
OR.122-750 9/13/2002
0.167 ac p.18-383
- 1500414000 ㉑ Lizzie Miller
261-601 9/16/1993
0.1707 ac p.8-788
- 1500414001 ㉒ Amy Sue Miller, trustee
OR.201-547 11/19/2007
0.491 ac p.11-99
- 1500413001 ㉓ Amy Sue Miller, trustee
OR.201-547 11/19/2007
0.0709 ac p.11-99
- 1500066001 ㉔ Lizzie Miller
261-601 9/16/1993
0.4901 ac p.10-627
- 1500481001 ㉕ Robert H. and Amanda C. Weaver
OR.182-395 7/29/2005
0.374 ac p.3-828
- 1500481000 ㉖ Robert H. and Amanda C. Weaver
OR.182-395 7/29/2005
0.583 ac p.3-828
- 0000000000 ㉗ not used
- 1560011000 ㉘ Church of Christ of Winesburg, Ohio
134-37 2/28/1957
0.46 ac
- 1500680001 ㉙ Wayne and Melva Wengert
244-613 10/5/1985
0.802 ac p.12-309
- 1500399000 ㉚ Jon Jeffrey and Ruby L. Hershberger
OR.53-662 6/13/2000
Miriam G. Wiles
OR.53-715 6/14/2000
1.927 ac p.7-440
- 1500617001 ㉛ Mattie Wengert
254-555 2/21/1992
OR.168-631 11/14/2003
1.013 ac p.12-866
- 0000000000 ㉜ not used
- 1500372000 ㉝ John M. Miller, trustee
Tena Miller, trustee
OR.205-2908 7/16/2008
1.098 ac
- 1500372001 ㉞ John M. Miller, trustee
Tena Miller, trustee
OR.205-2908 7/16/2008
0.472 ac
- 0000000000 ㉟ not used
- 0000000000 ㊱ not used
- 0000000000 ㊲ not used
- 0000000000 ㊳ not used
- 1500272000 ㊴ Phyllis E. Miller
168-88 9/23/1968
OR.101-377 1/29/2002
OR.169-3320 2/9/2004
OR.169-3324 2/9/2004
1.19 ac
- 1500482000 ㊵ Robert H. and Amanda C. Weaver
OR.182-395 7/29/2005
1.19 ac
- 1500285000 ㊶ Calvin J. and Dorothy J. Miller, trustees
OR.194-2045 1/26/2007
1.374 ac
- 1500285001 ㊷ Lizzie Miller
OR.184-2949 11/16/2005
0.376 ac p.19-545
- 0000000000 ㊸ not used

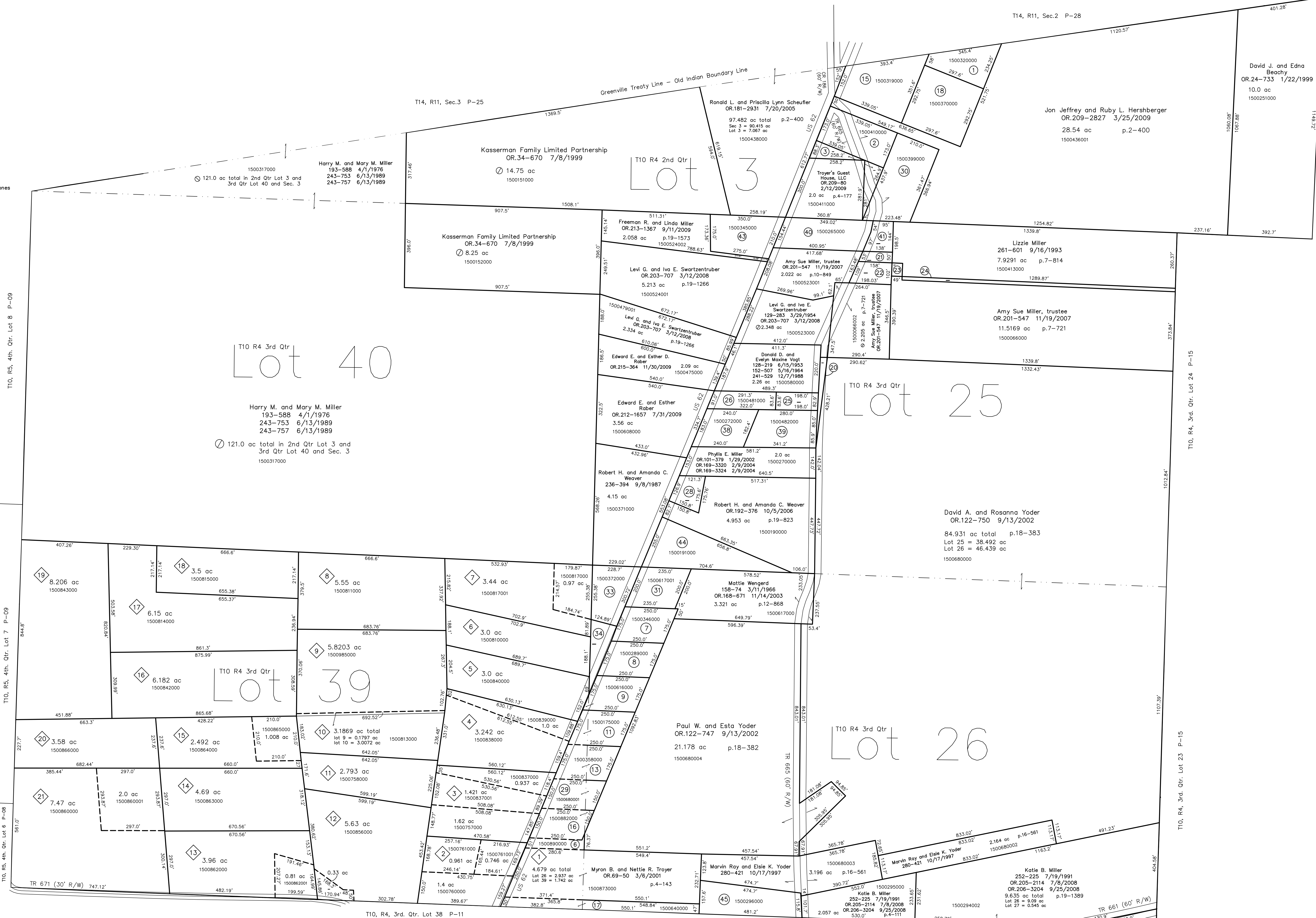

- Kunzli's Subdivision Lots**
Plat 1-98 Platted 2/25/1868
- ① owners of lot 1 shown on map
 - 1500761001 ② NEpt Esther R. Frink
OR.212-2418 8/10/2009
0.746 ac p.10-541
 - 1500761000 ③ NWpt Steven D. and Leanna W. Yoder
OR.182-50 7/27/2005
0.961 ac p.5-124
 - 1500760000 ④ Spt Steven D. and Leanna W. Yoder
OR.182-50 7/27/2005
1.4 ac p.4-180
 - 1500837000 ⑤ NEpt James D. Yoder
OR.190-219 6/29/2006
0.937 ac p.19-748
 - 1500837001 ⑥ MDpt William M. and Katie A. Byler
OR.10-103 6/1/1988
1.421 ac p.16-742
 - 1500757000 ⑦ Spt William M. and Katie Byler
202-603 7/14/1978
1.62 ac p.6-173
 - 1500838000 ⑧ Spt James D. Yoder
OR.190-219 6/29/2006
3.242 ac p.19-748
 - 1500839000 ⑨ NEpt Wayne M. and Mary J. Yoder
239-571 7/1/1988
267-135 12/30/1994
1.0 ac p.4-191
 - 1500840000 ⑩ Wayne M. and Mary J. Yoder
239-571 7/1/1988
267-135 12/30/1994
3.0 ac p.4-191
 - 1500810000 ⑪ Jacob J. Miller
199-591 9/14/1977
3.0 ac p.1-98
 - 1500817001 ⑫ Wpt John M. Miller, trustee and Tena Miller, trustee
OR.205-2908 7/16/2008
3.44 ac p.1-98
 - 1500817000 ⑬ NEpt John M. Miller, trustee and Tena Miller, trustee
OR.205-2908 7/16/2008
0.97 ac p.1-98
 - 1500811000 ⑭ Harry M. and Mary M. Miller
193-581 3/31/1976
243-753 6/13/1989
243-760 6/13/1989
3.55 ac p.1-98
 - 1500850000 ⑮ NEpt Harry M. and Mary M. Miller
193-581 3/31/1976
243-753 6/13/1989
243-760 6/13/1989
5.8203 ac p.1-98
 - 1500813000 ⑯ Spt Dennis R. Byler
OR.71-587 4/6/2001
0.1787 ac p.10-125
 - 1500813000 ⑰ Dennis R. Byler
OR.71-587 4/6/2001
3.0072 ac p.10-125
 - 1500758000 ⑱ David A. and Ina W. Weaver
OR.121-17 8/28/2002
2.793 ac p.6-173

- 1500856000 ⑳ NEpt Lester C. and Barbara Schloboch
195-8 7/15/1976
238-805 4/21/1988
238-807 4/21/1988
5.63 ac p.4-180
- 1500790000 ㉑ SWpt Robert W. and Ida Mae Stern
249-248 11/2/1990
0.33 ac
- 1500862000 ㉒ Wpt John W. Schneider
198-374 6/13/1977
199-588 12/15/1977
272-843 4/1/1996
3.96 ac p.1-98
- 1500862001 ㉓ SEpt Matthew J. and Andrea J. Schneider
OR.108-485 4/9/2002
0.81 ac p.16-254
- 1500863000 ㉔ John W. Schneider
198-374 6/13/1977
199-588 12/15/1977
272-843 4/1/1996
4.69 ac p.1-98
- 1500864000 ㉕ Wpt John W. Schneider
198-374 6/13/1977
199-588 12/15/1977
272-843 4/1/1996
2.492 ac p.1-98
- 1500865000 ㉖ NEpt John W. Schneider
198-374 6/13/1977
199-588 12/15/1977
272-843 4/1/1996
1.008 ac p.7-259
- 1500842000 ㉗ Dennis R. Schueffler
OR.178-2704 3/15/2005
OR.178-2709 3/15/2005
6.182 ac p.19-334
- 1500814000 ㉘ Harry M. and Mary M. Miller
193-588 4/1/1976
243-753 6/13/1989
243-760 6/13/1989
6.15 ac p.1-98
- 1500815000 ㉙ Harry M. and Mary M. Miller
193-588 4/1/1976
243-753 6/13/1989
243-760 6/13/1989
3.5 ac p.1-98
- 1500843000 ㉚ Dennis R. Schueffler
OR.178-2704 3/15/2005
OR.178-2709 3/15/2005
8.206 ac p.19-334
- 1500868000 ㉛ John W. Schneider
198-374 6/13/1977
199-588 12/15/1977
272-843 4/1/1996
3.58 ac p.1-98
- 1500868000 ㉜ Wpt Harold H. Schneider, trustee and Kathy D. Schneider, trustee
OR.204-2945 6/3/2008
0.747 ac p.1-98
- 1500860001 ㉝ NEpt Jason D. and Robyn L. Strong
OR.126-149 10/22/2002
OR.202-231 2/19/2008
2.0 ac

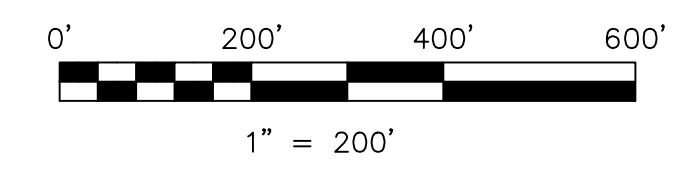

LET IT BE KNOWN, THIS MAP HAS BEEN PREPARED AS A REFERENCE GUIDE TO PROPERTY OWNERSHIP. WE BELIEVE THIS INFORMATION TO BE CORRECT AND CURRENT, HOWEVER IT IS NOT INTENDED FOR ANY LEGAL USE, WHETHER IT BE IN SALES, TRANSFERS, TRADES, LEASES OF ANY TYPE, ETC., AND DO NOT ACCEPT RESPONSIBILITY FOR ERRORS OF ANY NATURE OR OMISSIONS CONTAINED HEREIN.

new survey required for next transfer

Last Revision: 11/30/2009

**T-10, R-4,
2nd. Qtr. Lot 3
3rd. Qtr. Lots 25,26,39,40
Paint Twp.
Holmes County, Ohio**

P-12