

- 1500527002 ① Leo H. Tressell  
161-585 3/14/1967  
1.0 ac
- 1500477001 ② Loren E. and Ruth A. Wengerd  
OR.92-677 11/8/2001  
0.617 ac p.18-116
- 1590009000 ③ Holmes-Wayne Electric Cooperative, Inc.  
132-514 5/28/1956  
Corp.1-24 3/30/1959  
0.42 ac
- 1500476001 ④ Dean and Mary Shoup  
166-98 4/3/1968  
0.3 ac
- 1500528001 ⑤ David J. and Lori E. Cappello  
267-869 3/13/1995  
0.131 ac p.14-761
- 1500444001 ⑥ John V. and Erma K. Rober  
OR.183-1906 9/27/2005  
0.958 ac p.19-505
- 1500311000 ⑦ Eli R. and Drucilla A. Coblentz  
OR.54-755 7/5/2000  
1.762 ac p.8-587
- 1500426001 ⑧ Owen F. and Carol L. Shevlin  
OR.204-3323 6/6/2008  
1.996 ac p.16-437
- 1500055000 ⑨ David L. Miller  
OR.129-772 11/25/2002  
1.781 ac p.17-697

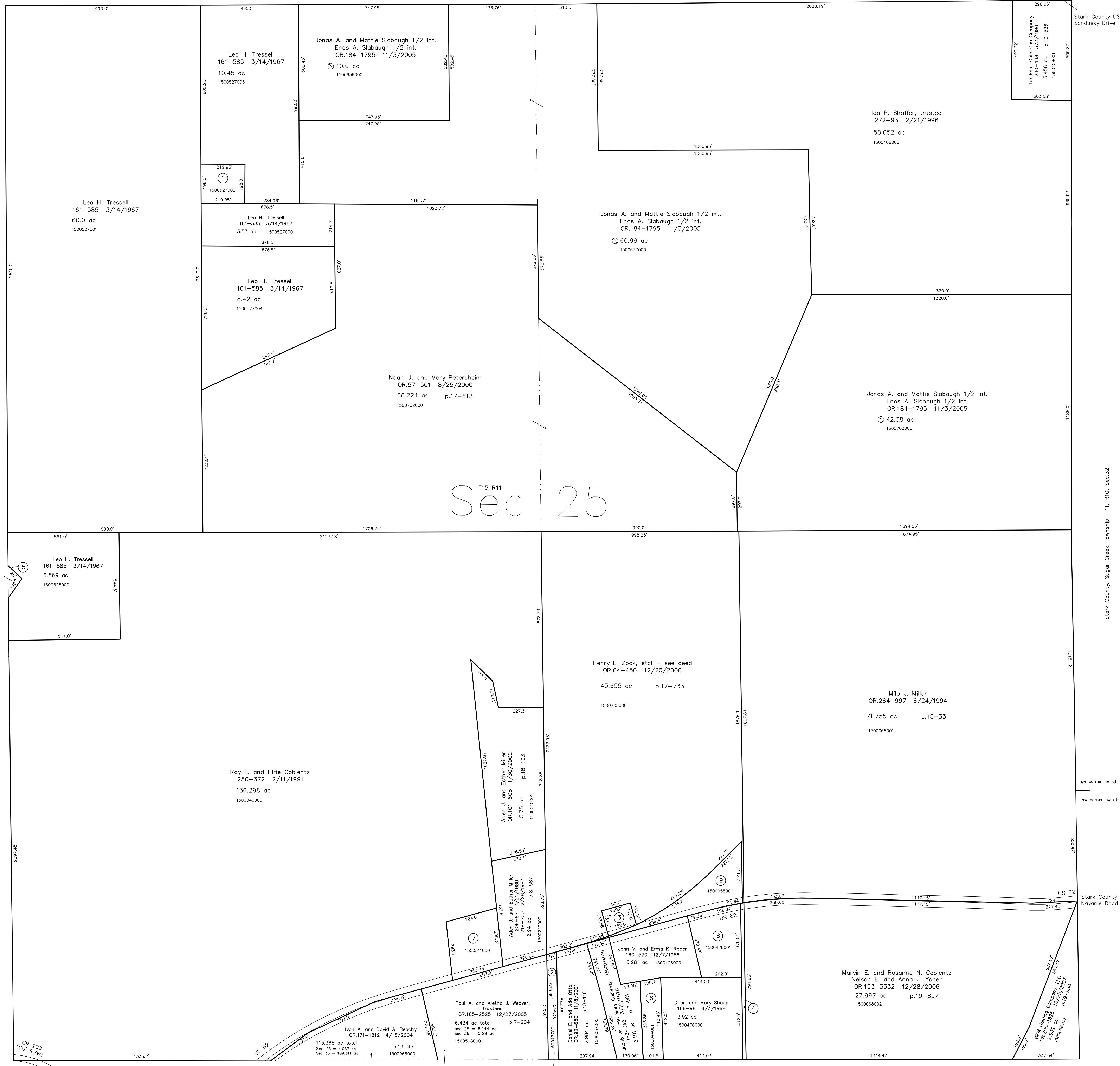

T15, R11, Sec.25 P-30

Stark County, Sugar Creek Township, T11, R10, Sec.32

sw corner nw qtr  
nw corner sw qtr

US 62  
Stark County Navarre Road

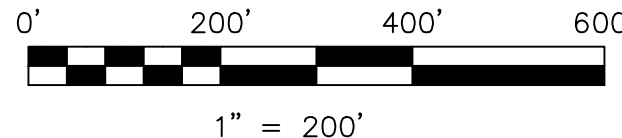

LET IT BE KNOWN, THIS MAP HAS BEEN PREPARED AS A REFERENCE GUIDE TO PROPERTY OWNERSHIP. WE BELIEVE THIS INFORMATION TO BE CORRECT AND CURRENT; HOWEVER IT IS NOT INTENDED FOR ANY LEGAL USE, WHETHER IT BE IN SALES, TRANSFERS, TRADES, LEASES OF ANY TYPE, ETC., AND DO NOT ACCEPT RESPONSIBILITY FOR ERRORS OF ANY NATURE OR OMISSIONS CONTAINED HEREIN.

new survey required  
for next transfer

Last Revision: 6/6/2008

**T-15, R-11, Sec.25**  
**Paint Twp.**  
**Holmes County, Ohio**

**P-33**