

- 1500581000 ① John Allen and Loretta Miller  
OR 48-921 3/16/2000  
1.0 ac
- 150018000 ② Lavern Lynn and Betty Hershberger  
244-349 8/7/1989  
277-564 3/26/1997  
OR 169-176 12/23/2003  
1.0 ac p.5-53
- 1500487000 ③ Paul J. and Mary A. Yoder  
OR 35-943 7/28/1999  
1.0 ac
- 1500488000 ④ Paul J. and Mary A. Yoder  
OR 35-943 7/28/1999  
1.0 ac
- 1500107000 ⑤ Fannie and Sarah Hershberger  
208-634 2/7/1980  
OR 91-388 10/23/2001  
0.44 ac
- 1500106000 ⑥ Fannie and Sarah Hershberger  
208-634 2/7/1980  
OR 91-388 10/23/2001  
0.5 ac
- 1500721000 ⑦ Merlin L. and Rosie J. Hershberger  
272-645 3/19/1996  
OR 51-519 5/4/2000  
1.362 ac p.16-48
- 1501049000 ⑧ Merlin L. and Rosie J. Hershberger  
272-645 3/19/1996  
OR 51-519 5/4/2000  
1.0 ac
- 1500947000 ⑨ Merlin L. and Rosie J. Hershberger  
272-645 3/19/1996  
OR 51-519 5/4/2000  
0.1419 ac p.8-875
- 1500946000 ⑩ Alpine Cheese Factory, Inc.  
217-179 6/7/1982  
0.068 ac
- 1501019001 ⑪ Thomas C. and Connie S. Devoll  
OR 71-213 4/2/2001  
1.62 ac p.1-1337
- 1501100000 ⑫ Jacob Jr. and Naomi Miller  
OR 49-569 3/29/2000  
1.0 ac
- 1500677001 ⑬ Wayne A. and Lizzie Miller  
246-33 2/7/1990  
0.493 ac p.12-365
- 1500732001 ⑭ Paul J. and Mary A. Yoder  
246-265 2/20/1990  
0.24 ac p.12-374
- 1500030002 ⑮ Lavern Lynn and Betty Hershberger  
263-370 2/4/1994  
277-564 3/26/1997  
OR 169-176 12/23/2004  
0.166 ac p.14-430
- 1500030003 ⑯ Wayne R. and Rhonda J. Troyer  
263-372 2/4/1994  
1.0 ac p.14-430
- 1500302001 ⑰ Roy J. and Jacob J. Miller  
OR 48-566 3/29/2000  
1.364 ac p.14-897
- 1500252005 ⑱ Raymond A. Miller  
OR 192-3032 11/7/2006  
0.75 ac p.19-859
- 1500706001 ⑲ Alpine Cheese, Inc.  
OR 169-1462 1/12/2004  
0.491 ac p.16-463
- 1500716001 ⑳ Alpine Cheese, Inc.  
OR 169-1462 1/12/2004  
0.058 ac p.16-463
- 1500252006 ㉑ Raymond A. Miller  
OR 192-3034 7/11/2006  
0.869 ac p.19-859
- 1501048001 ㉒ Merlin L. and Rosie J. Hershberger  
OR 11-648 6/30/1998  
OR 51-519 5/4/2000  
0.393 ac p.16-766
- 1500252004 ㉓ Raymond A. Miller  
OR 24-735 1/22/1999  
OR 183-1414 9/20/2005  
0.467 ac p.16-982
- 1500732000 ㉔ Lizzie Miller  
173-388 3/30/1970  
193-550 4/9/1978  
228-869 9/25/1985  
228-871 9/25/1985  
1.73 ac
- 1501019000 ㉕ Alpine-Alpa Enterprises, LLC  
OR 119-751 8/6/2002  
1.423 ac p.16-596

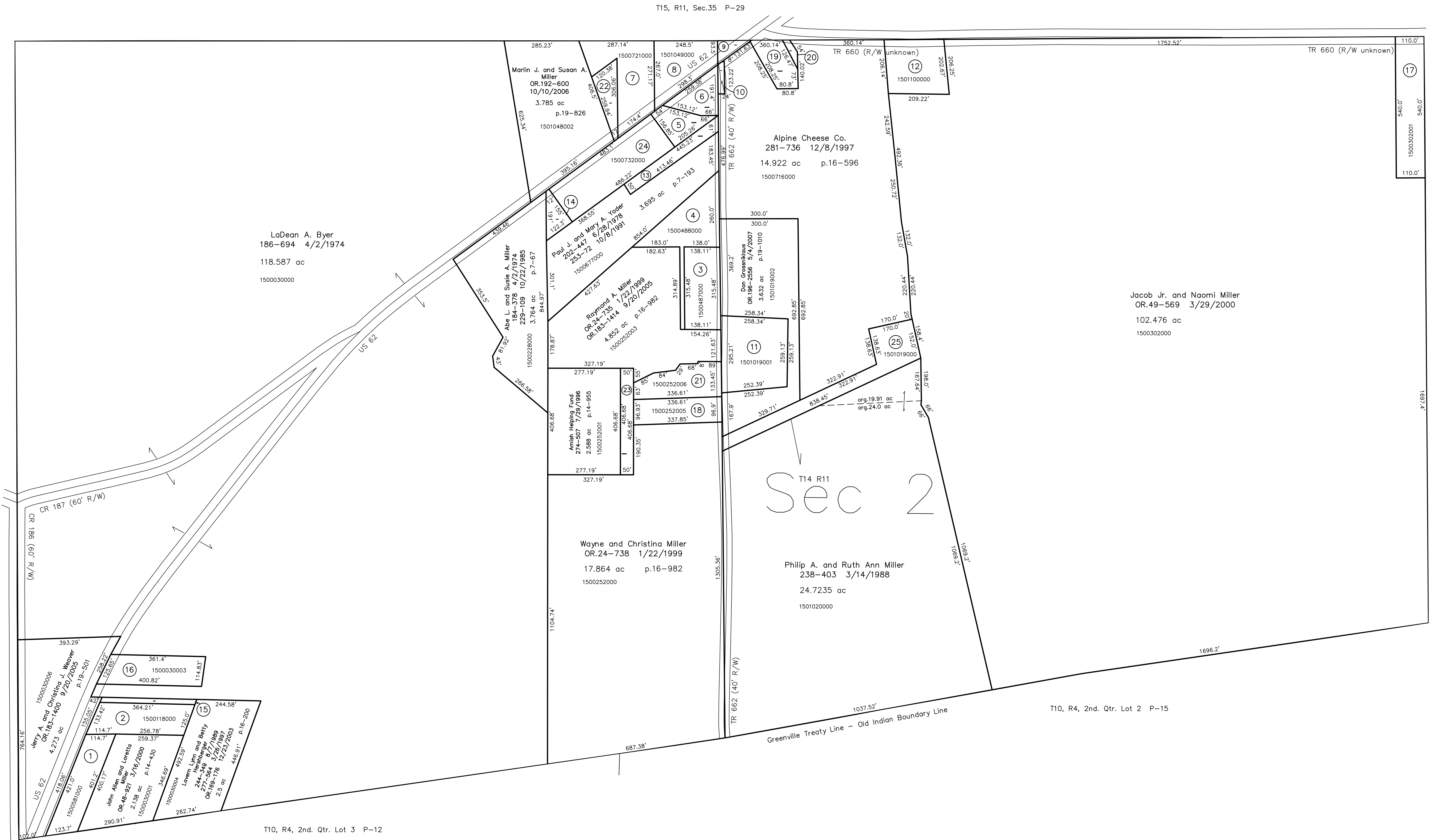

T14, R11, Sec. 3 P-25

T10, R4, 2nd. Qtr. Lot 3 P-12

T10, R4, 2nd. Qtr. Lot 2 P-15

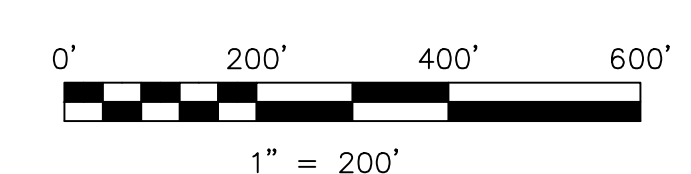

LET IT BE KNOWN, THIS MAP HAS BEEN PREPARED AS A REFERENCE GUIDE TO PROPERTY OWNERSHIP. WE BELIEVE THIS INFORMATION TO BE CORRECT AND CURRENT; HOWEVER IT IS NOT INTENDED FOR ANY LEGAL USE, WHETHER IT BE IN SALES, TRANSFERS, TRADES, LEASES OF ANY TYPE, ETC., AND DO NOT ACCEPT RESPONSIBILITY FOR ERRORS OF ANY NATURE OR OMISSIONS CONTAINED HEREIN.

new survey required for next transfer

Last Revision: 5/4/2007  
**T-14, R-11, Sec. 2**  
**Paint Twp.**  
**Holmes County, Ohio**

**P-28**

T14, R11, Sec. 1 P-11

P-28