

- 1500199001 ① Mark A. and Regina A. Weaver  
262-953 1/4/1994  
0.13 ac p.10-327
- 1500199005 ② Edwin and Marilyn Mast  
OR.58-131 9/7/2000  
0.157 ac p.17-626
- 1560004000 ③ Trustees of Methodist Episcopal Church  
19-142 9/7/1953  
0.57 ac
- 1500199007 ④ Eli A. and Mary Ann Mast  
OR.197-2260 3/28/2006  
1.312 ac p.19-860
- 1500347002 ⑤ Ray E. Mast  
OR.200-3437 11/15/2007  
0.11 ac p.19-1189
- 1500350000 ⑥ Neil C. and Anna Miller  
213-372 11/8/1980  
0.4172 ac p.8-681
- 1500125000 ⑦ Timothy I. and Gale Hershberger  
203-70 8/15/1978  
216-857 4/26/1982  
0.06 ac p.5-521
- 1500126000 ⑧ Timothy I. and Gale Hershberger  
203-70 8/15/1978  
216-857 4/26/1982  
0.5 ac p.4-148
- 1501068000 ⑨ Andrew S. Hamsher  
OR.193-706 11/21/2006  
1.12 ac p.10-474
- 1500539000 ⑩ Junior and Laura Troyer  
276-760 1/9/1997  
1.005 ac p.8-180
- 1500347001 ⑪ Mark A. and Regina A. Weaver  
262-953 1/4/1994  
0.905 ac p.10-527
- 1500199002 ⑫ Edwin E. and Marilyn Mast  
276-758 1/9/1997  
0.617 ac p.16-327
- 1500100001 ⑬ Junior and Laura Troyer  
276-867 1/22/1997  
1.005 ac p.8-180
- 1500075002 ⑭ John J. and Aris Kauffman  
OR.1-187 1/2/1998  
1.0 ac p.16-624
- 1501033001 ⑮ Wynon L. and Elsie Hershberger  
OR.121-923 9/3/2002  
1.006 ac p.18-370
- 1501033003 ⑯ Paul R. and Linda Weaver  
OR.121-925 9/3/2002  
1.538 ac p.18-371
- 1501033002 ⑰ Paul R. and Linda Weaver  
OR.121-925 9/3/2002  
0.198 ac p.18-371
- 1500161001 ⑱ Abe J. Keim  
OR.174-1776 8/16/2004  
1.826 ac p.19-156
- 1500101002 ⑲ Abe J. Keim  
OR.174-1773 8/16/2004  
0.569 ac p.19-156
- 1501066000 ⑳ Jean E. Gray Carpenter and Lloyd D. Carpenter  
228-569 8/28/1985  
235-955 5/28/1992  
278-23 4/25/1997  
2.0 ac p.10-468
- 1501031000 ㉑ Wynon L. and Elsie Hershberger  
224-455 8/3/1984  
1.5096 ac p.10-287
- 1501069001 ㉒ John J. and Aris Kauffman  
243-208 5/8/1989  
1.12 ac p.12-207
- 1500199004 ㉓ Eli A. and Mary Ann Mast  
OR.58-133 9/7/2000  
1.642 ac p.17-625
- 1501062000 ㉔ Mary L. Smith  
228-125 7/22/1985  
OR.41-872 11/8/1999  
1.8614 ac p.10-447
- 1500200002 ㉕ Mark A. and Regina A. Weaver  
OR.200-71 10/1/2007  
0.183 ac p.19-1148

T15, R11, Sec.29 P-21

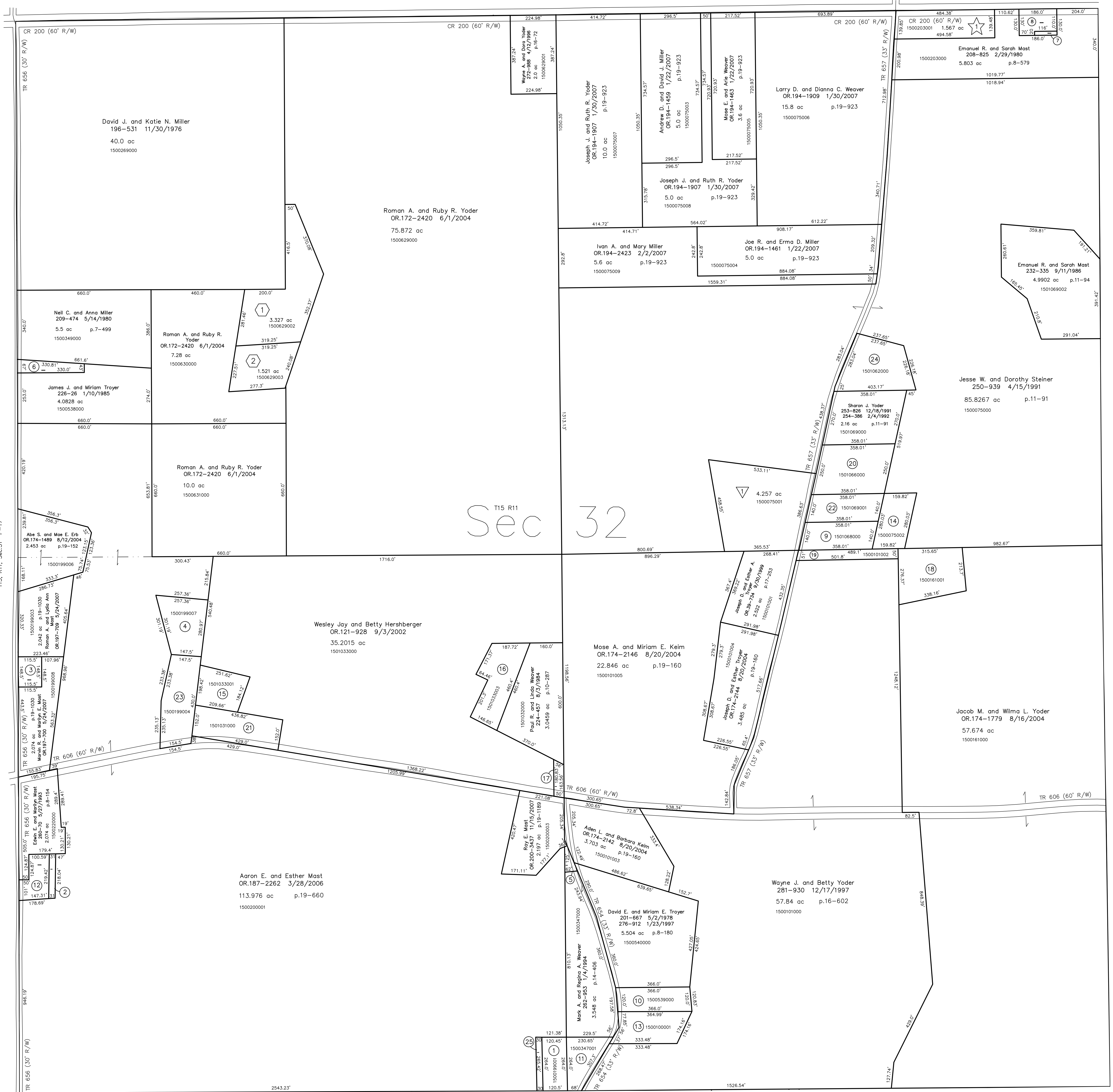

T15 R11  
Sec 32

T15, R11, Sec.31 P-17

T15, R11, Sec.33 P-23

- ① Cozy Acres Allotment No.1  
Plot 13-144 Platted 12/10/1991
- 1500075001 ① Wayne and Malva Wengard  
253-805 12/17/1991  
4.257 ac p.13-144
- ② Emanuel R. and Sarah Mast Allotment No.1  
Plot 15-141 Platted 9/3/1997
- 1500203001 ② Joe Lambright and Marie Mast  
OR.199-3220 9/26/2007  
1.567 ac p.15-141
- ③ Wooded Acres Subdivision  
Plot 18-454 Platted 12/3/2002
- 1500629002 ③ David A. and Laura Ann Yoder  
OR.198-1660 7/20/2007  
3.327 ac p.18-454
- 1500629003 ③ Alvin D. and Edna Yoder  
OR.132-423 12/17/2002  
1.521 ac p.18-454

T14, R11, Sec.5 P-19

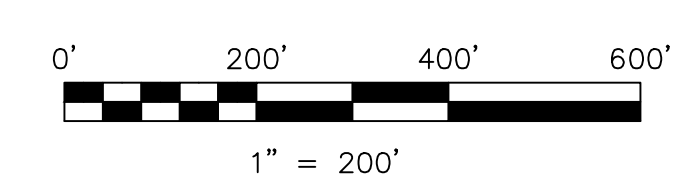

LET IT BE KNOWN, THIS MAP HAS BEEN PREPARED AS A REFERENCE GUIDE TO PROPERTY OWNERSHIP. WE BELIEVE THIS INFORMATION TO BE CORRECT AND CURRENT, HOWEVER IT IS NOT INTENDED FOR ANY LEGAL USE, WHETHER IT BE IN SALES, TRANSFERS, TRADES, LEASES OF ANY TYPE, ETC., AND DO NOT ACCEPT RESPONSIBILITY FOR ERRORS OF ANY NATURE OR OMISSIONS CONTAINED HEREIN.

new survey required for next transfer

Last Revision: 11/15/2007  
**T-15, R-11, Sec.32**  
**Paint Twp.**  
**Holmes County, Ohio**

**P-20**