

- 1500739000 ① Dan U. and Betty Miller  
255-918 6/15/1992  
0.1 ac p.4-168
- 1501071000 ② Dan U. and Betty Miller  
268-310 4/25/1995  
1.0 ac p.10-493
- 1500742000 ③ Curtis E. Yoder, Trustee  
Rhonda J. Yoder, Trustee  
OR.197-1954 6/7/2007  
1.0 ac
- 1500733000 ④ Nusebaum Enterprises  
OR.30-162 4/26/1999  
OR.30-164 4/26/1999  
1.47 ac p.5-108
- 1501071001 ⑤ Dan U. and Betty Miller  
255-918 6/15/1992  
0.124 ac p.12-958
- 1501072001 ⑥ Dan U. and Betty Miller  
268-310 4/25/1995  
0.398 ac p.14-333
- 1501072003 ⑦ Dan U. and Betty Miller  
270-792 11/1/1995  
0.957 ac p.14-950
- 1500589002 ⑧ Christopher J. and Miriam M. Miller  
OR.18-622 1/22/1998  
1.508 ac p.14-995
- 1501072005 ⑨ Abraham I. and Esther Coblenz  
OR.32-209 5/26/1999  
1.961 ac p.17-117
- 1501072004 ⑩ John I. and Effie Coblenz  
OR.32-212 5/26/1999  
1.981 ac p.17-117
- 1500035000 ⑪ Daniel B. and Mary E. Kauffman  
OR.6-197 4/1/1998  
2.401 ac p.16-687
- 1500587000 ⑫ Dan U. and Betty Miller  
255-918 6/15/1992  
1.5 ac
- 1500589001 ⑬ Ivan D. and Alma A. Weaver  
OR.200-2027 10/16/2007  
1.91 ac p.10-700

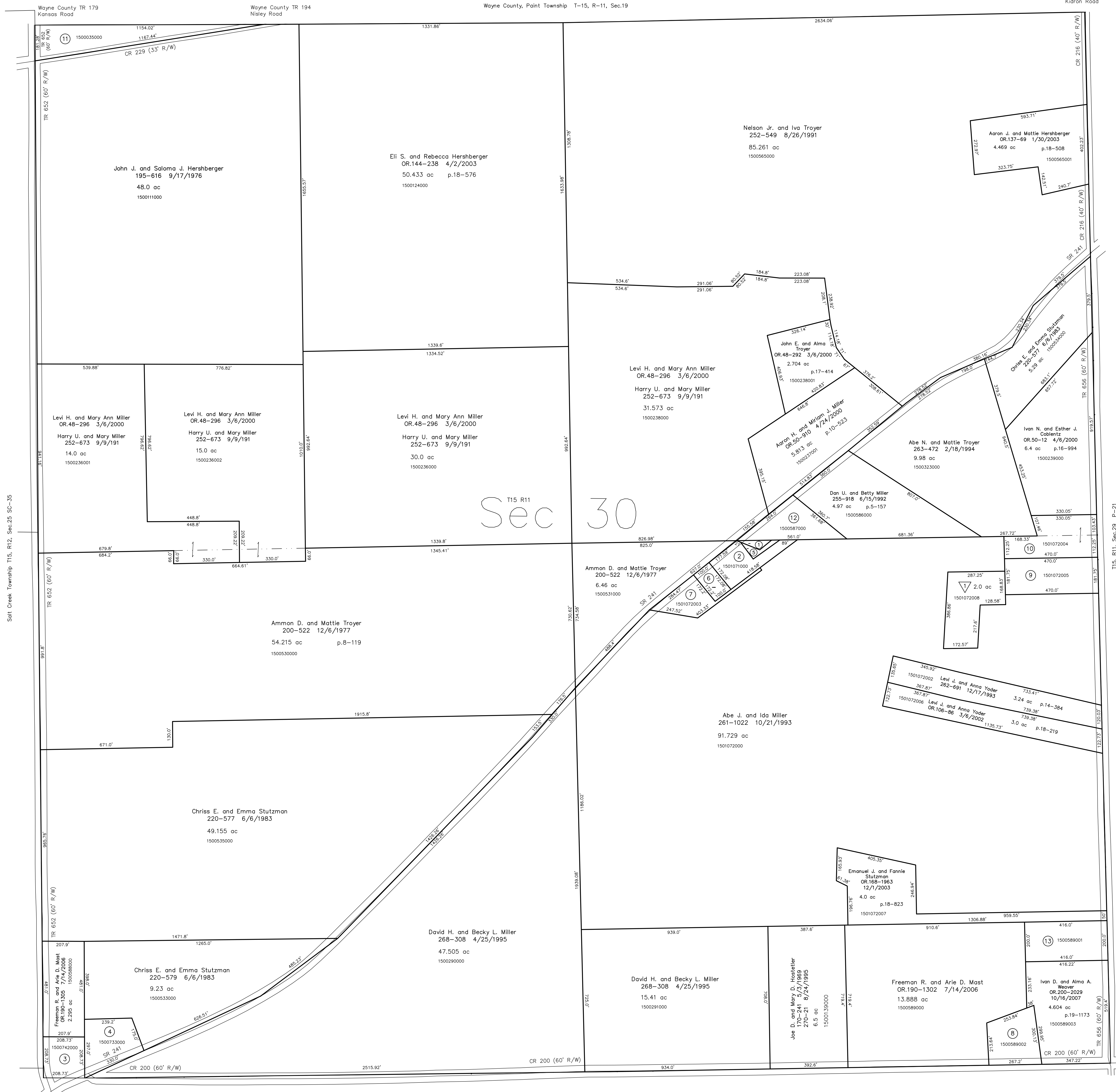

Sec 30

Salt Creek Township T15, R12, Sec.25 SC-35

T-15, R-11, Sec.31 P-17

▽ Lentz Side Subdivision  
Plat 19-678 platted 4/18/2006  
1501072008 ▽ Ammon A. and Effie A. Yoder  
OR.188-1659 5/1/2006  
2.0 ac p.19-678

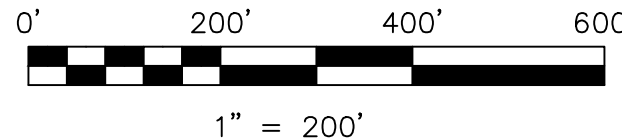

LET IT BE KNOWN, THIS MAP HAS BEEN PREPARED AS A REFERENCE GUIDE TO PROPERTY OWNERSHIP. WE BELIEVE THIS INFORMATION TO BE CORRECT AND CURRENT; HOWEVER IT IS NOT INTENDED FOR ANY LEGAL USE, WHETHER IT BE IN SALES, TRANSFERS, TRADES, LEASES OF ANY TYPE, ETC., AND DO NOT ACCEPT RESPONSIBILITY FOR ERRORS OF ANY NATURE OR OMISSIONS CONTAINED HEREIN.

new survey required for next transfer

Last Revision: 10/16/2007  
**T-15, R-11, Sec.30**  
**Paint Twp.**  
**Holmes County, Ohio**

**P-18**