

- 1500058000 ① Michael G. and Tamara R. Kandel
253-496 11/18/1991
1.0 ac p.8-858
- 1500562002 ② Todd C. and Andrea Troyer
OR.21-347 11/30/1998
OR.171-1423 4/12/2004
1.5 ac p.16-938
- 1500128001 ③ Craig A. and Jennifer L. Hershberger
OR.81-685 7/16/2001
OR.125-288 10/15/2002
1.11 ac p.18-17
- 1500541004 ④ David P. and Mary D. Yoder
OR.175-580 9/16/2004
1.844 ac p.15-136
- 1500099000 ⑤ Mose A. and Edna S. Miller
254-54 1/6/1992
unknown ac p.7-694
- 1500004007 ⑥ Ray A. and Twila Lucille Miller
OR.190-2746 8/3/2006
1.893 ac p.19-776
- 0000000000 ⑦ not used
- 1500560001 ⑧ Galen L. Troyer
238-489 3/22/1988
1.652 ac p.11-189
- 1500559001 ⑨ Denver H. and Constance D. Phillips
238-867 4/22/1988
0.79 ac p.11-187
- 1500641000 ⑩ Dean L. and Elaine D. Yoder
OR.97-888 12/28/2001
2.703 ac p.18-168
- 1500140011 ⑪ John A. and Regina D. Hershberger
OR.179-3087 5/4/2005
0.983 ac p.14-218
- 150014000 ⑫ Garry and Ruth Bolitho
196-810 12/29/1976
1.227 ac p.7-758
- 1500988000 ⑬ John A. and Regina D. Hershberger
OR.179-3087 5/4/2005
1.7029 ac p.7-418
- 1500526000 ⑭ David H. Behrendsen
OR.196-2545 5/4/2007
1.286 ac p.7-503
- 1500446001 ⑮ Ramon N. Miller
277-580 3/26/1997
0.032 ac p.16-371
- 0000000000 ⑯ not used
- 1500310000 ⑰ Benjamin P. and Freida E. Miller
OR.102-662 2/5/2002
1.6 ac p.17-739
- 1500136000 ⑱ Daniel L. and Mary D. Hostetter
177-787 8/31/1971
274-714 8/3/1996
278-40 4/28/1997
1.208 ac p.4-76
- 1500136001 ⑲ David L. and Tara M. Hostetter
OR.31-333 5/10/1999
0.972 ac p.17-99
- 1500004002 ⑳ Roy A. and Twila Lucille Miller
252-229 7/19/1991
1.717 ac p.10-534

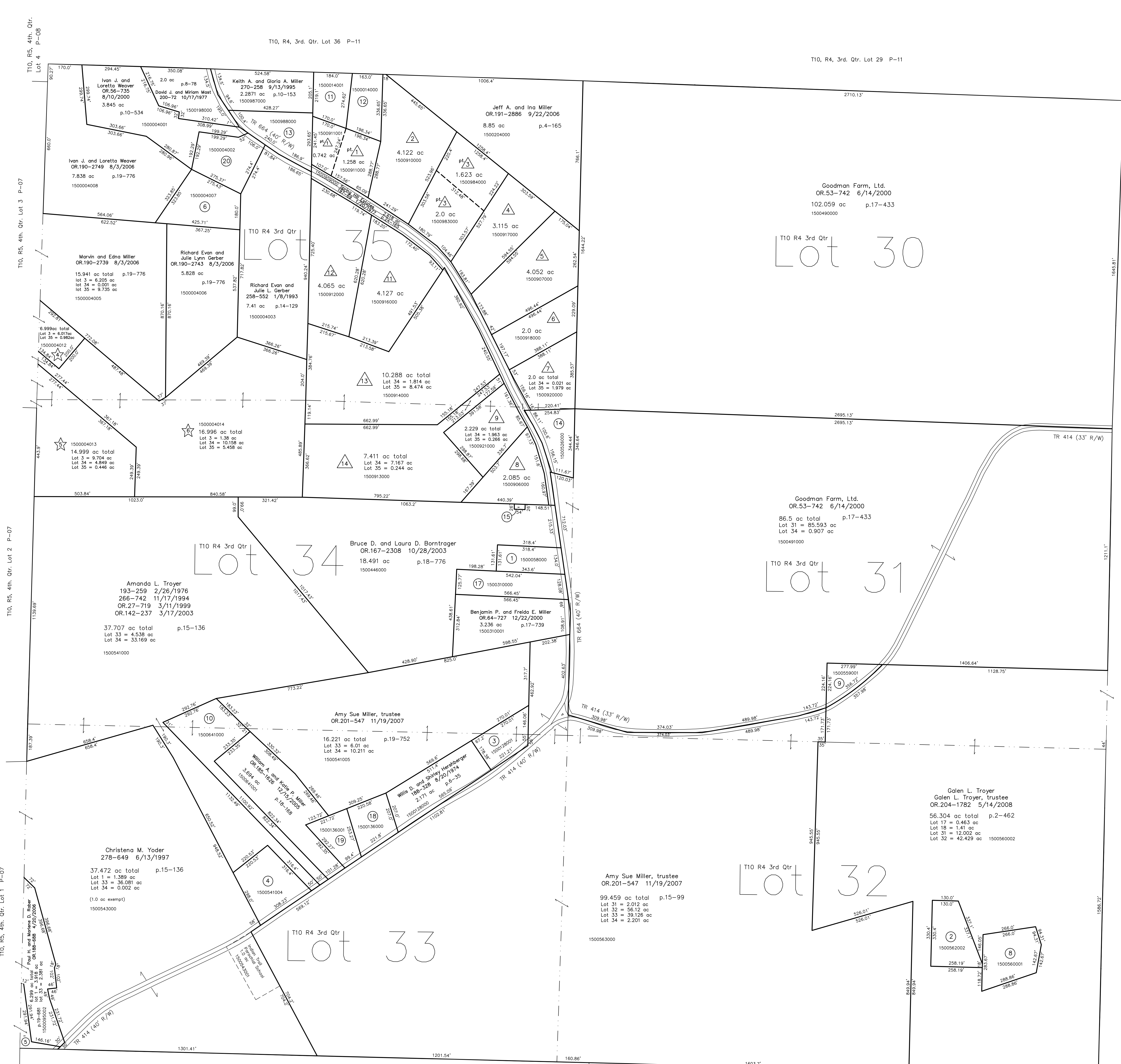

Walnut Creek Township
T9, R5, 1st. Qtr. Lot 1 WC-17

Spring Hill Subdivision
Plat 2A-165 Platted 5/6/1977

- 1500911000 ① E pt Ruth Ann Bolitho
204-326 12/18/1978
1.258 ac p.2A-165
- 1500911001 ① W pt John A. and Regina D. Hershberger
OR.179-3087 5/4/2005
0.742 ac p.14-219 p.2A-165
- 1500910000 ① Garry L. and Ruth Ann Bolitho
207-642 11/1/1979
4.122 ac p.2A-165
- 1500983000 ① S pt Derrick L. and Connie L. Bolitho
220-134 4/22/1983
OR.170-1301 3/3/2004
2.0 ac p.10-123 p.2A-165
- 1500984000 ① N pt Garry L. and Ruth Ann Bolitho
219-129 12/27/1982
1.823 ac p.2A-165
- 1500917000 ① Andy J. and Barbara E. Wengert
199-381 8/24/1977
257-364 8/30/1992
3.115 ac p.2A-165
- 1500907000 ① Leonard R. and Debbie L. Swartzentruber
236-920 10/30/1987
4.052 ac p.2A-165
- 1500918000 ① Andy J. and Barbara E. Wengert
199-364 8/24/1977
257-364 8/30/1992
4.052 ac p.2A-165
- 1500920000 ① Richard Franklin and Yolanda Elaine Brinkley
OR.48-763 3/16/2000
2.0 ac p.2A-165
- 1500906000 ① Ramon N. Miller
263-566 3/1/1994
2.085 ac p.2A-165
- 1500921000 ① Duane R. and Irene A. Troyer
OR.186-218 2/7/2006
2.229 ac p.2A-165
- 1500916000 ① Paul A. and Martha N. Yoder
220-971 7/14/1983
224-358 7/23/1984
224-453 8/9/1984
4.127 ac p.2A-165
- 1500912000 ① Paul A. and Martha N. Yoder
OR.170-1992 3/11/2004
4.065 ac p.2A-165
- Spring Hill Subdivision Replat of Tract 10
Plat 2-315 Platted 8/10/2000
- 1500914000 ① Eli J. and Anna Miller
OR.65-738 1/16/2001
10.288 ac p.2-315
- 1500913000 ① Wayne E. and Patricia A. Wengert
OR.57-629 8/25/2000
7.411 ac p.2-315

Deer Trace Subdivision
Plat 2-450 Platted 9/18/2007

- 1500004012 ① Eaton Realty, Ltd.
OR.201-1580 12/11/2007
6.999 ac total p.2-450
- 1500004013 ① Eaton Realty, Ltd.
OR.201-1580 12/11/2007
14.999 ac total p.2-450
- 1500004014 ① Jonathan J. Yoder
OR.206-1327 8/25/2008
16.996 ac total p.2-450

Walnut Creek Township T9, R4, Sec.5 WC-23

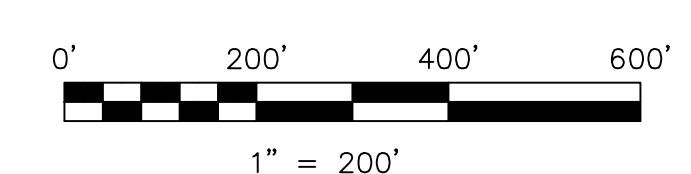

LET IT BE KNOWN, THIS MAP HAS BEEN PREPARED AS A REFERENCE GUIDE TO PROPERTY OWNERSHIP. WE BELIEVE THIS INFORMATION TO BE CORRECT AND CURRENT, HOWEVER IT IS NOT INTENDED FOR ANY LEGAL USE, WHETHER IT BE IN SALES, TRANSFERS, TRADES, LEASES OR ANY TYPE, ETC., AND DO NOT ACCEPT RESPONSIBILITY FOR ERRORS OF ANY NATURE OR OMISSIONS CONTAINED HEREIN.

new survey required for next transfer

Last Revision: 8/25/2008
T-10, R-4, 3rd. Qtr.
Lots 30,31,32,33,34,35
Paint Twp.
Holmes County, Ohio

P-10

T10, R4, 3rd. Qtr. Lot 19 P-13
T10, R4, 3rd. Qtr. Lot 18 P-13
T10, R4, 3rd. Qtr. Lot 17 P-13