

- 1500604001 ① Merle A. and Susan N. Wengert
OR.184-2695 11/14/2005
1.478 ac p.16-466
- 1500639000 ② Dan O. and Iva Yoder
195-266 8/10/1976
252-9 7/1/1991
1.04 ac p.7-685
- 1500567000 ③ Elen Yoder
OR.207-370 10/3/2008
0.329 ac p.5-160
- 1500455000 ④ Iva R. and Barbara J. Miller
224-417 7/30/1984
246-582 3/22/1990
1.121 ac p.3-38
- 1500454000 ⑤ Iva R. and Barbara J. Miller
224-417 7/30/1984
246-582 3/22/1990
0.393 ac p.5-96
- 1500332000 ⑥ Fred D. and Linda Schlabach
262-86 10/28/1993
3.337 ac p.4-43
- 1500365001 ⑦ Iva R. and Barbara Miller
OR.156-634 7/15/2003
1.182 ac p.18-675
- 1500688000 ⑧ Obed M. and Dena Yoder
178-138 9/27/1971
1.83 ac p.5-97
- 1500573000 ⑨ Vernon L. and Betty Troyer
199-774 9/30/1977
OR.197-898 5/29/2007
1.903 ac p.8-71
- 1500230001 ⑩ Norman J. and Karen A. Troyer, co-trustees
OR.176-611 11/4/2004
1.0 ac p.10-706
- 1501093000 ⑪ Andrew E. Schrock?
148-399 10/23/1981
146-401 10/23/1981
1.0 ac
- 1500689001 ⑫ Dan O. and Iva Yoder
252-7 7/1/1991
0.191 ac p.12-692
- 1500230002 ⑬ Norman J. and Karen A. Troyer, co-trustees
OR.176-611 11/4/2004
0.5 ac p.12-895
- 1500230003 ⑭ Merlin A. and Ina Sue Miller
274-397 7/23/1996
1.231 ac p.18-180
- 1500511002 ⑮ Reuben Jr. and Esther M. Miller
OR.2-379 1/28/1998
0.599 ac p.16-642
- 1500689002 ⑯ Roy O. and Edna Yoder
OR.183-759 9/14/2005
OR.206-2048 9/5/2008
1.092 ac p.17-182
- 1500697004 ⑰ Reuben Jr. and Esther Miller
OR.47-766 2/24/2000
0.7 ac p.17-402
- 1500699001 ⑱ Jacob M. and Mary Yutzy
OR.48-470 3/9/2000
0.539 ac p.17-385
- 1500697003 ⑲ Reuben Jr. and Esther Miller
OR.47-766 2/24/2000
0.004 ac p.17-402
- 1500607000 ⑳ Andy E. and Mary Wengert
199-720 9/28/1977
1.503 ac

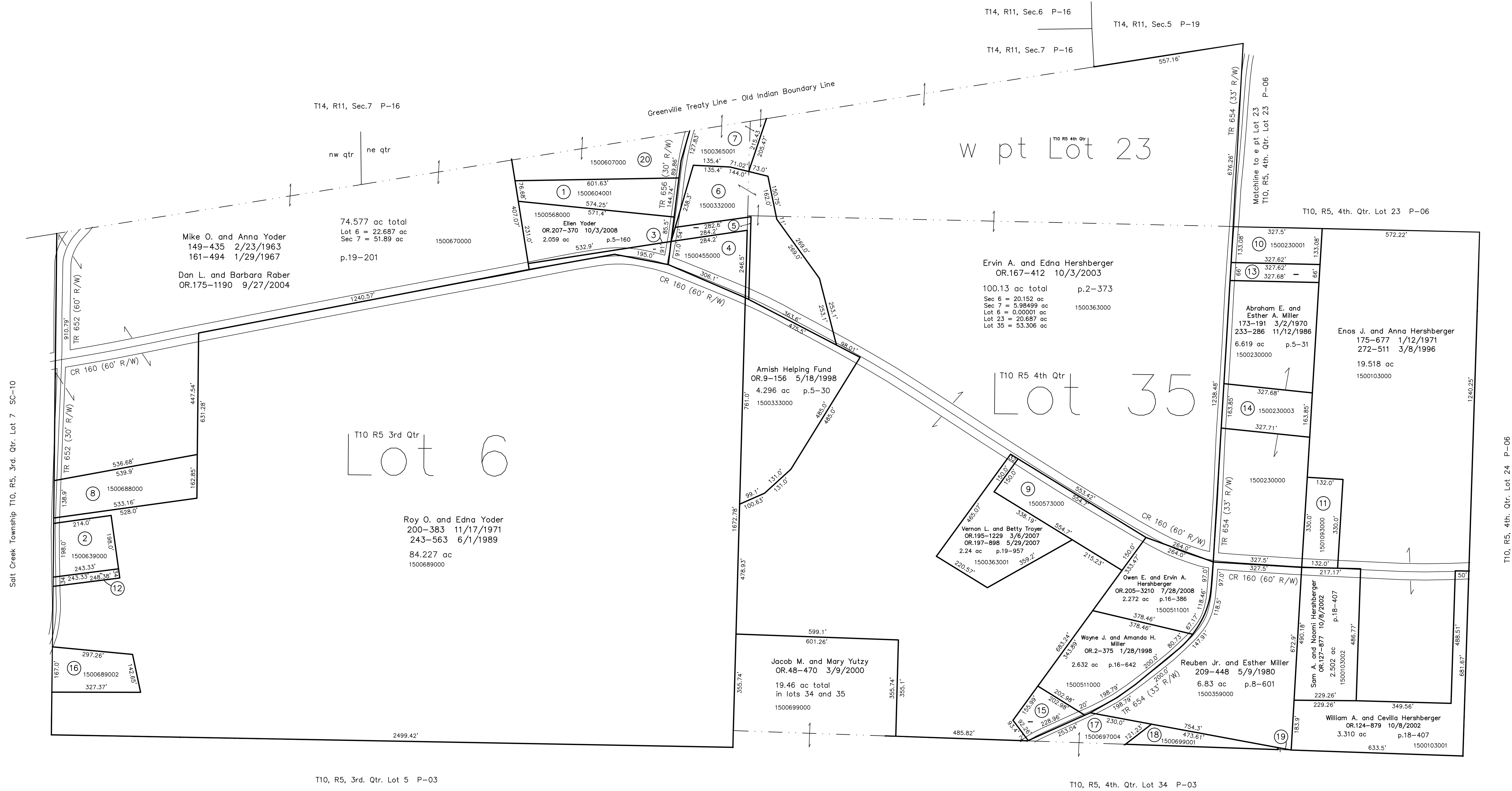

Last Revision: 10/3/2008
T-10, R-5,
3rd. Qtr. Lot 6
4th. Qtr. Lots 35, wpt 23
Paint Twp.
Holmes County, Ohio

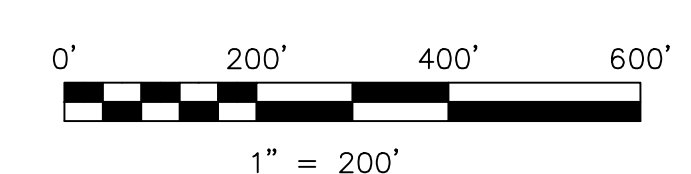

LET IT BE KNOWN, THIS MAP HAS BEEN PREPARED AS A REFERENCE GUIDE TO PROPERTY OWNERSHIP. WE BELIEVE THIS INFORMATION TO BE CORRECT AND CURRENT; HOWEVER IT IS NOT INTENDED FOR ANY LEGAL USE, WHETHER IT BE IN SALES, TRANSFERS, TRADES, LEASES OF ANY TYPE, ETC., AND DO NOT ACCEPT RESPONSIBILITY FOR ERRORS OF ANY NATURE OR OMISSIONS CONTAINED HEREIN.

new survey required for next transfer

P-03