

- 1500659000 ① Lizzie J. and Katie J. Yoder
OR.136-891 1/29/2003
0.48 ac p.3-47
- 1500180000 ② Jonas L. and Ida Hershberger
240-488 9/21/1988
0.2 ac
- 1500088000 ③ Esther Hershberger
209-707 6/18/1980
233-755 12/22/1986
1.196 ac p.8-813
- 1500614000 ④ Daniel O. and Iva Yoder
Susan D. and Wilma D. Yoder
OR.36-665 8/10/1999
OR.197-1396 6/1/2007
OR.197-1396 6/1/2007
0.128 ac p.8-51
- 1500612000 ⑤ Andy J. and Lena Weaver
279-888 9/11/1997
0.83 ac p.5-103
- 1501094000 ⑥ James Rumpelt
26-245 2/19/1984
0.25 ac
- 1500115001 ⑦ Esther Hershberger
239-496 6/27/1988
0.677 ac p.12-21
- 1500697004 ⑧ Reuben Jr. and Esther Miller
OR.47-766 2/24/2000
1.426 ac p.17-402
- 1500697002 ⑨ Andy M. and Ruth Miller
OR.37-370 8/23/1999
1.193 ac p.17-213
- 1500697003 ⑩ Reuben Jr. and Esther Miller
OR.47-766 2/24/2000
1.87 ac p.17-402
- 1500615000 ⑪ Daniel O. and Iva Yoder
Susan D. and Wilma D. Yoder
OR.36-665 8/10/1999
OR.197-1396 6/1/2007
1.756 ac p.8-51
- 0000000000 ⑫ not used
- 1500115002 ⑬ Esther Hershberger
265-679 11/10/1994
0.64 ac p.14-648
- 1500615001 ⑭ John Jr. and Leon J. Miller
OR.170-2812 3/22/2004
1.504 ac p.12-152
- 1500115005 ⑮ Jonas A. and Erma J. Miller
OR.202-2644 2/22/2008
0.267 ac p.19-1253
- 1500208006 ⑯ Jonas L. and Ida Hershberger
OR.202-2640 2/22/2008
0.218 ac p.19-1253

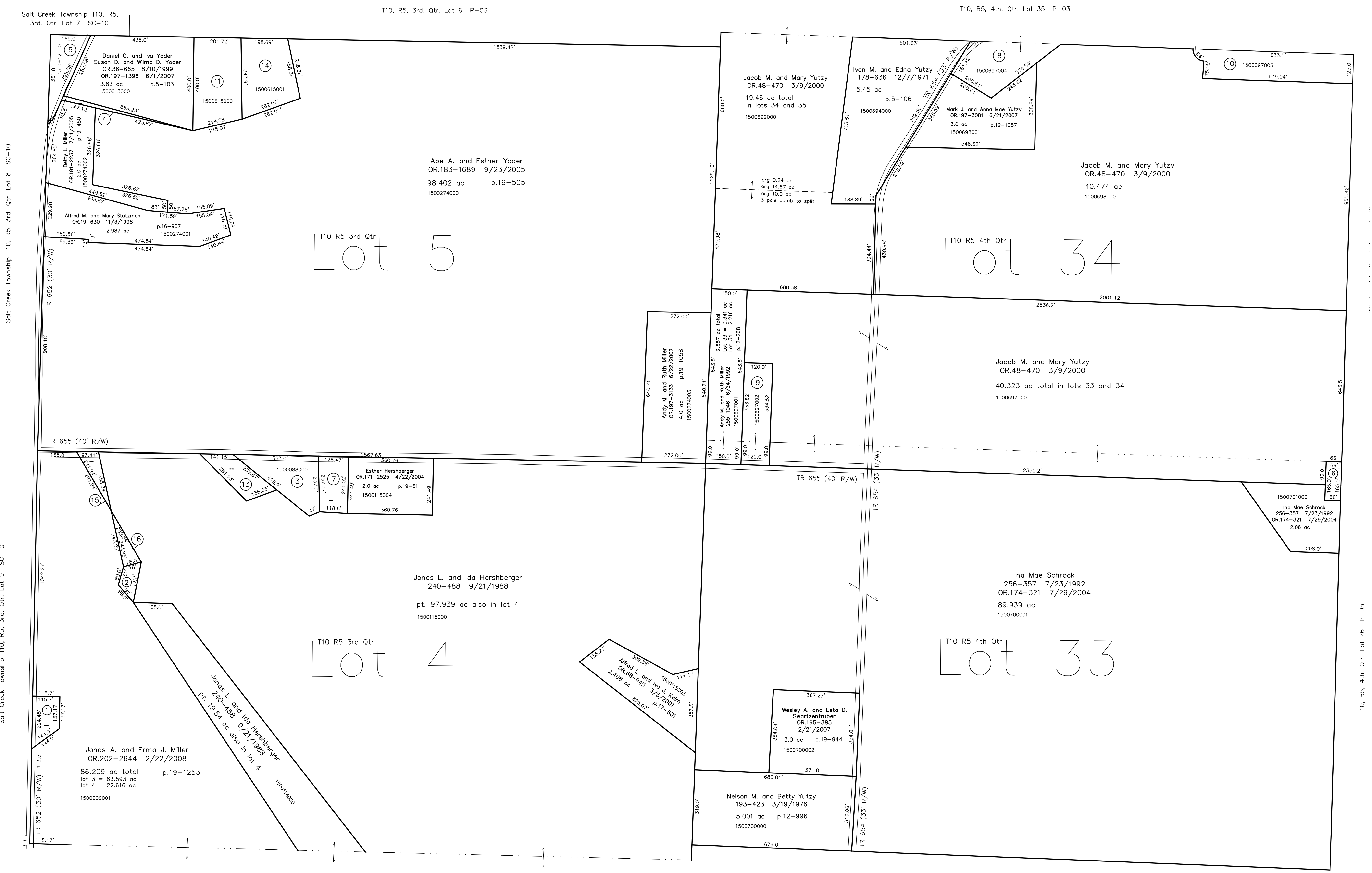

Salt Creek Township T10, R5, 3rd. Qtr. Lot 8 SC-10

Salt Creek Township T10, R5, 3rd. Qtr. Lot 9 SC-10

Last Revision: 2/22/2008

**T-10, R-5,
3rd. Qtr. Lots 4,5
4th. Qtr. Lots 33,34
Paint Twp.
Holmes County, Ohio**

P-02

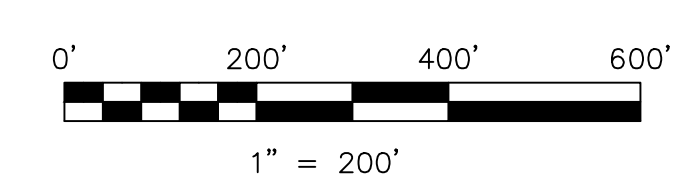

LET IT BE KNOWN, THIS MAP HAS BEEN PREPARED AS A REFERENCE GUIDE TO PROPERTY OWNERSHIP. WE BELIEVE THIS INFORMATION TO BE CORRECT AND CURRENT; HOWEVER IT IS NOT INTENDED FOR ANY LEGAL USE, WHETHER IT BE IN SALES, TRANSFERS, TRADES, LEASES OF ANY TYPE, ETC., AND DO NOT ACCEPT RESPONSIBILITY FOR ERRORS OF ANY NATURE OR OMISSIONS CONTAINED HEREIN.

new survey required for next transfer