

- 1500527002 ① Leo H. Tressell
161-585 3/14/1967
1.0 ac
- 1500477001 ② Loren E. and Ruth A. Wengder
OR.92-677 11/8/2001
0.617 ac p.18-116
- 1590009000 ③ Holmes-Wayne Electric Cooperative, Inc.
132-514 5/28/1956
Corp.1-24 3/30/1959
0.42 ac
- 1500476001 ④ Dean and Mary Shoup
166-98 4/3/1968
0.3 ac
- 1500528001 ⑤ David J. and Lori E. Cappillo
267-869 3/13/1995
0.131 ac p.14-761
- 1500444001 ⑥ John V. and Erma K. Rober
OR.183-1906 9/27/2005
0.958 ac p.19-505
- 1500311000 ⑦ Eli R. and Drucilla A. Coblentz
OR.54-755 7/5/2000
1.762 ac p.8-587
- 1500426001 ⑧ Edward E. and Esther Rober
278-504 6/4/1997
1.956 ac p.16-437
- 1500055000 ⑨ David L. Miller
OR.129-772 11/25/2002
1.781 ac p.17-697

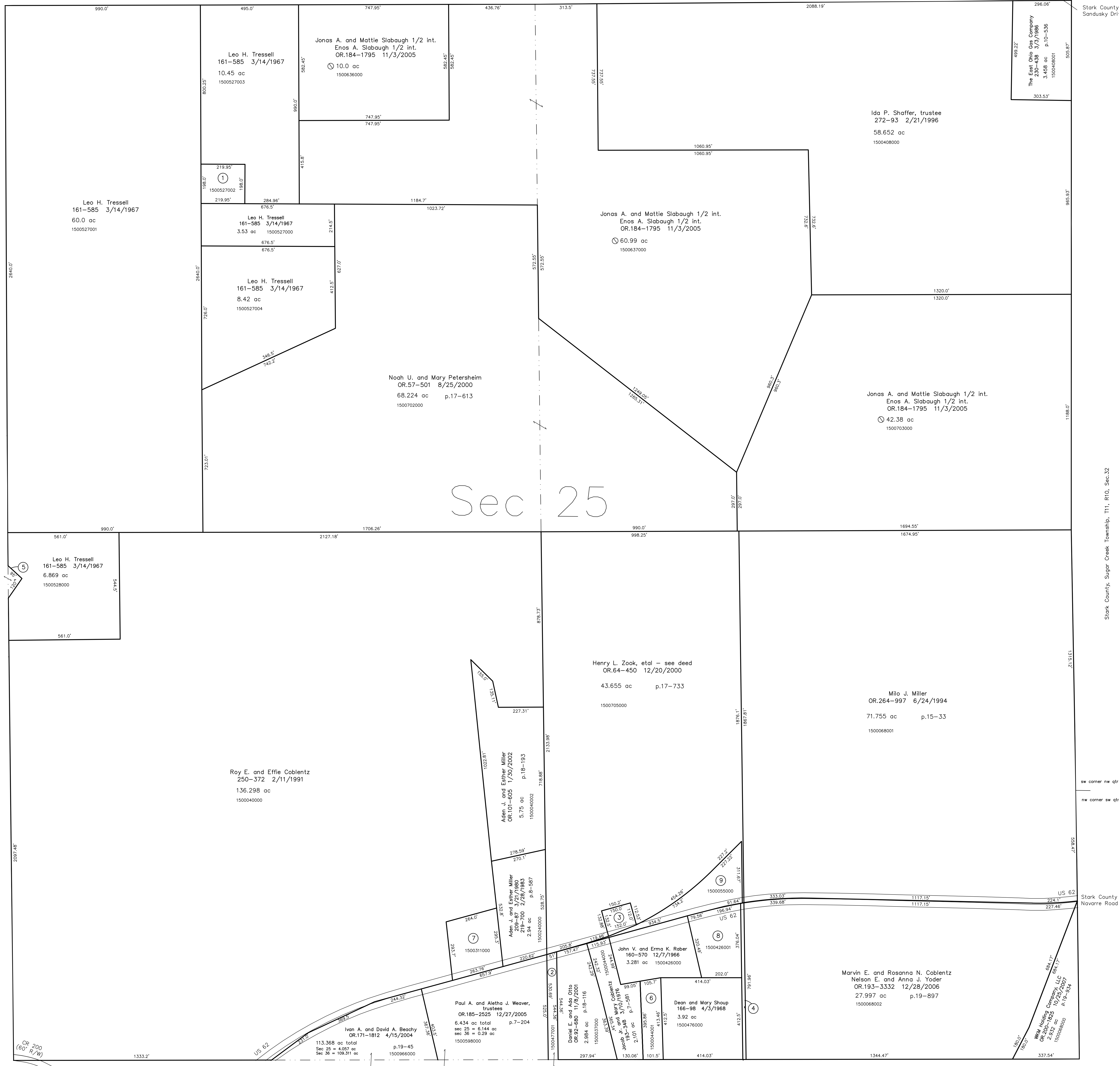

T-15, R-11, Sec.25 P-30

Stark County, Sugar Creek Township, T11, R10, Sec.32

sw corner nw qtr
nw corner sw qtr

US 62
Stark County
Navarre Road

T-15, R-11, Sec.36 P-32

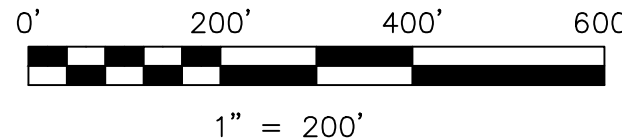

LET IT BE KNOWN, THIS MAP HAS BEEN PREPARED AS A REFERENCE GUIDE TO PROPERTY OWNERSHIP. WE BELIEVE THIS INFORMATION TO BE CORRECT AND CURRENT; HOWEVER IT IS NOT INTENDED FOR ANY LEGAL USE, WHETHER IT BE IN SALES, TRANSFERS, TRADES, LEASES OF ANY TYPE, ETC., AND DO NOT ACCEPT RESPONSIBILITY FOR ERRORS OF ANY NATURE OR OMISSIONS CONTAINED HEREIN.

new survey required
for next transfer

Last Revision: 10/25/2007
T-15, R-11, Sec.25
Paint Twp.
Holmes County, Ohio
P-33