

- 1500131002 ① Daniel D. and Ruth Ann Hochstetler  
220-27 4/12/1983  
0.6 ac
- 1500185002 ② Daniel M. and Aden D. and Nora Kurtz  
112-469 2/19/1943  
112-470 2/19/1943  
148-147 11/13/1962  
222-693 1/27/1984  
0.125 ac
- 1500447000 ③ Alfred A. and Clara Jean Schlabach  
213-770 7/28/1981  
1.0 ac p.7-268
- 1560023000 ④ Board of Education of the Fountain Valley School  
131-181 6/6/1995  
1.0 ac
- 1500280000 ⑤ Alfred A. and Clara Jean Schlabach  
254-549 2/21/1992  
2.0 ac

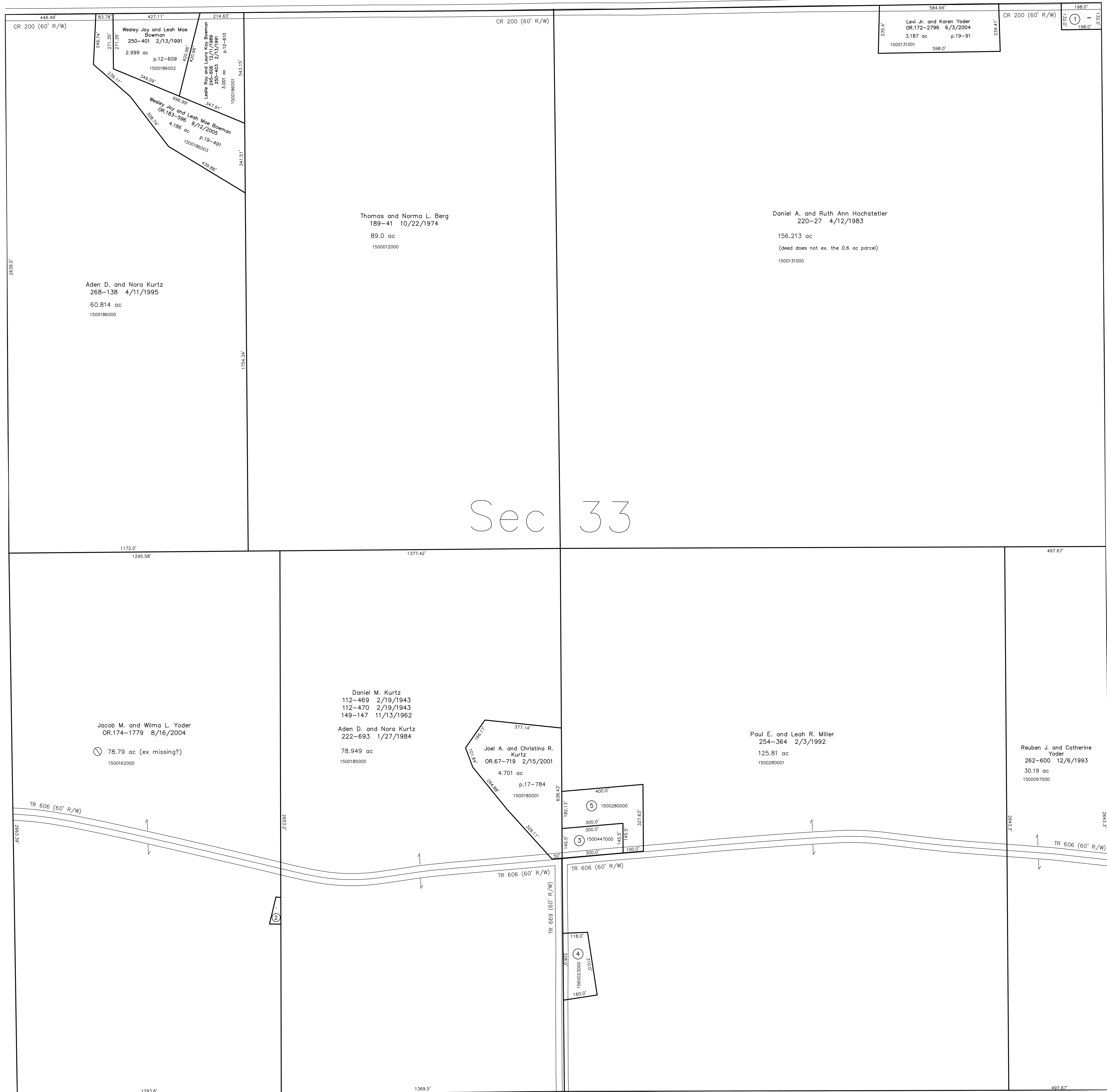

T-15, R-11, Sec.32 P-20

T-15, R-11, Sec.34 P-26

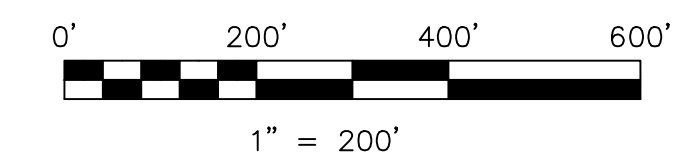

LET IT BE KNOWN, THIS MAP HAS BEEN PREPARED AS A REFERENCE GUIDE TO PROPERTY OWNERSHIP. WE BELIEVE THIS INFORMATION TO BE CORRECT AND CURRENT; HOWEVER IT IS NOT INTENDED FOR ANY LEGAL USE, WHETHER IT BE IN SALES, TRANSFERS, TRADES, LEASES OF ANY TYPE, ETC., AND DO NOT ACCEPT RESPONSIBILITY FOR ERRORS OF ANY NATURE OR OMISSIONS CONTAINED HEREIN.

① new survey required for next transfer

Last Revision: 9/12/2005

**T-15, R-11, Sec.33**  
**Paint Twp.**  
**Holmes County, Ohio**

# P-23