

- 150058000 (1) Michael G. and Tammera R. Kandel
253-496 11/18/1991
1.0 ac p.8-658
- 1500562002 (2) Todd C. and Andrea Troyer
OR 21-347 11/30/1998
OR 171-1423 4/12/2004
1.5 ac p.16-935
- 1500128001 (3) Craig A. and Jennifer L. Hershberger
OR 81-685 7/16/2001
OR 125-288 10/15/2002
1.11 ac p.18-17
- 1500541004 (4) David P. and Mary D. Yoder
OR 175-580 9/16/2004
1.844 ac p.15-136
- 1500099000 (5) Mose A. and Edna S. Miller
254-54 1/6/1992
unknown ac p.7-894
- 1500004007 (6) Ray A. and Twila Lucille Miller
OR 190-2746 8/3/2006
1.893 ac p.19-776
- 1500559002 (7) Clara Jean Troyer
278-805 6/27/1997
0.39 ac
- 1500560001 (8) Galen L. Troyer
238-499 3/22/1988
1.652 ac p.11-189
- 1500559001 (9) Denver H. and Constance D. Phillips
238-867 4/22/1988
0.79 ac p.11-197
- 1500641000 (10) Dean L. and Elsie D. Yoder
OR 97-888 12/28/2001
2.703 ac p.18-168
- 1500014001 (11) John A. and Regina D. Hershberger
OR 179-3087 5/4/2005
0.983 ac p.14-218
- 1500014000 (12) Garry and Ruth Bolitho
196-810 12/29/1976
1.227 ac p.7-758
- 1500988000 (13) John A. and Regina D. Hershberger
OR 179-3087 5/4/2005
1.7029 ac p.7-418
- 1500526000 (14) David H. Behrendsen
OR 196-2545 5/4/2007
1.286 ac p.7-503
- 1500446001 (15) Roman N. Miller
277-580 3/26/1997
0.032 ac p.16-371
- 0000000000 (16) not used
- 1500310000 (17) Benjamin P. and Freida E. Miller
OR 102-662 2/5/2002
1.6 ac p.17-739
- 1500136000 (18) Daniel L. and Mary D. Hostetter
177-767 8/21/1971
274-714 8/9/1996
278-40 4/28/1997
1.209 ac p.4-76
- 1500136001 (19) David L. and Tara M. Hostetter
OR 31-333 5/10/1999
0.972 ac p.17-99
- 1500004002 (20) Ray A. and Twila Lucille Miller
252-229 7/19/1991
1.717 ac p.10-534

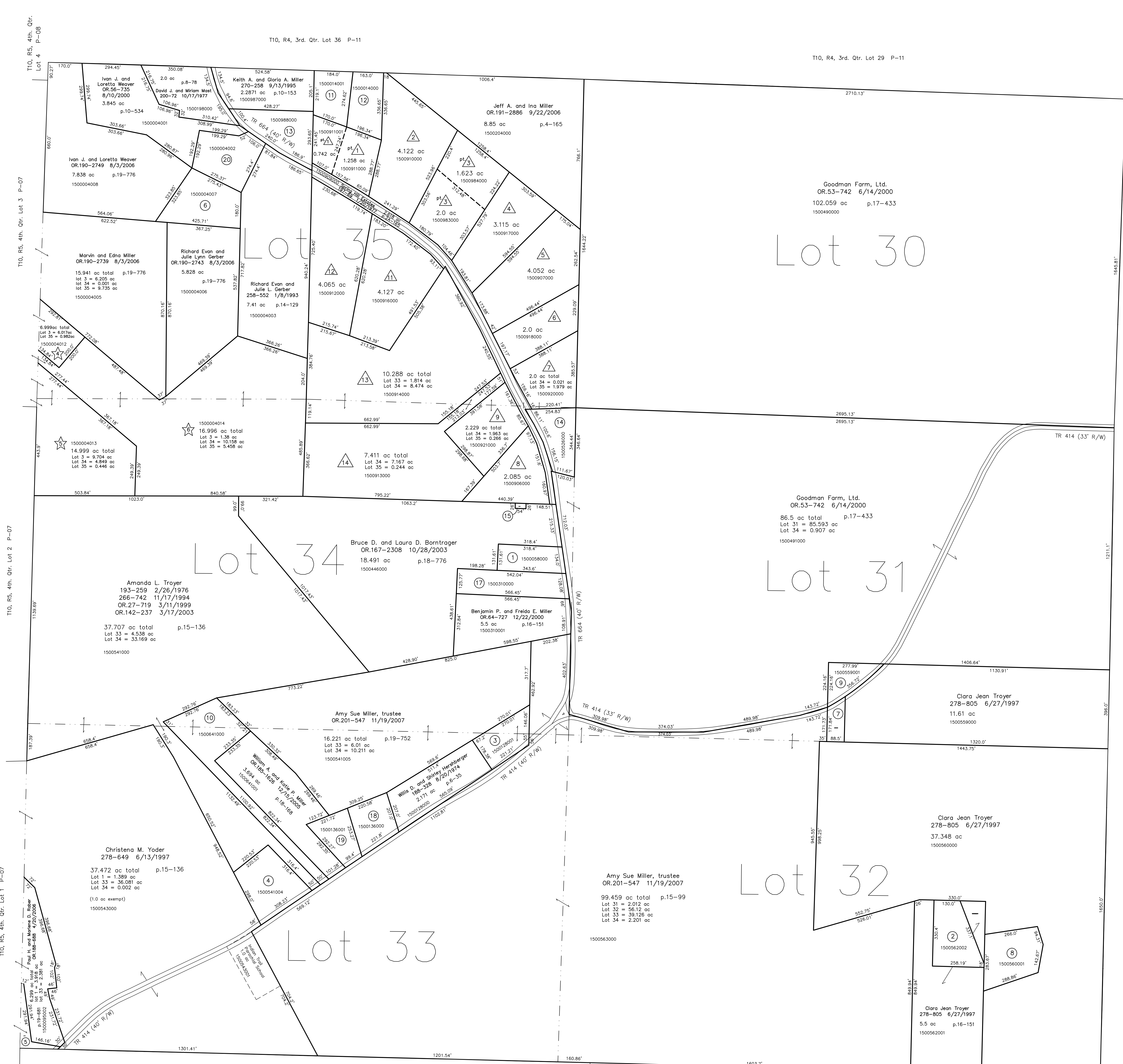

Walnut Creek Township
T9, R5, 1st. Qtr. Lot 1 WC-17

- Spring Hill Subdivision
Plat 2A-165 Platted 5/6/1977
- 1500911000 (A) E pt Ruth Ann Bolitho
204-326 12/18/1978
1.256 ac p.2A-165
- 1500911001 (A) W pt John A. and Regina D. Hershberger
OR 179-3087 5/4/2005
0.742 ac p.14-218 p.2A-165
- 1500910000 (A) Garry L. and Ruth Ann Bolitho
207-642 11/1/1979
4.122 ac p.2A-165
- 1500983000 (A) S pt Derrick L. and Connie L. Bolitho
220-134 4/22/1983
OR 170-1301 3/3/2004
2.0 ac p.10-123 p.2A-165
- 1500984000 (A) N pt Garry L. and Ruth Ann Bolitho
219-129 12/27/1982
1.823 ac p.2A-165
- 1500917000 (A) Andy J. and Barbara E. Wengert
199-381 8/24/1977
257-364 8/30/1992
3.115 ac p.2A-165
- 1500907000 (A) Leonard R. and Debbie L. Swartzentruber
236-920 10/30/1987
4.052 ac p.2A-165
- 1500918000 (A) Andy J. and Barbara E. Wengert
199-364 8/24/1977
257-364 8/30/1992
4.052 ac p.2A-165
- 1500920000 (A) Richard Franklin and Yolanda Elaine Brinkley
OR 48-763 3/16/2000
2.0 ac p.2A-165
- 1500906000 (A) Roman N. Miller
263-566 3/1/1994
2.085 ac p.2A-165
- 1500921000 (A) Duane R. and Irene A. Troyer
OR 186-218 2/7/2006
2.229 ac p.2A-165
- 1500916000 (A) Paul A. and Martha N. Yoder
220-971 7/14/1983
224-358 7/23/1984
4.127 ac p.2A-165
- 1500912000 (A) Paul A. and Martha N. Yoder
OR 170-1992 3/11/2004
4.065 ac p.2A-165
- Spring Hill Subdivision Replat of Tract 10
Plat 2-315 Platted 8/10/2000
- 1500914000 (A) Eli J. and Anna Miller
OR 65-738 1/16/2001
10.288 ac p.2-315
- 1500913000 (A) Wayne E. and Patricia A. Wengert
OR 57-629 8/25/2000
7.411 ac p.2-315

- Deer Trace Subdivision
Plat 2-450 Platted 9/18/2007
- 1500004012 (A) Eaton Realty, Ltd.
OR 201-1580 12/11/2007
6.999 ac total p.2-450
- 1500004013 (A) Eaton Realty, Ltd.
OR 201-1580 12/11/2007
14.999 ac total p.2-450
- 1500004014 (A) Green Park Land LTD.
OR 199-675 8/23/2007
16.996 ac total p.2-450

Walnut Creek Township T9, R4, Sec.5 WC-23

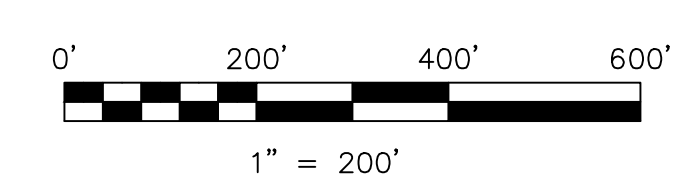

LET IT BE KNOWN, THIS MAP HAS BEEN PREPARED AS A REFERENCE GUIDE TO PROPERTY OWNERSHIP. WE BELIEVE THIS INFORMATION TO BE CORRECT AND CURRENT, HOWEVER IT IS NOT INTENDED FOR ANY LEGAL USE, WHETHER IT BE IN SALES, TRANSFERS, TRADES, LEASES OF ANY TYPE, ETC., AND DO NOT ACCEPT RESPONSIBILITY FOR ERRORS OF ANY NATURE OR OMISSIONS CONTAINED HEREIN.

new survey required for next transfer

Last Revision: 12/11/2007
T-10, R-4, 3rd. Qtr.
Lots 30,31,32,33,34,35
Paint Twp.
Holmes County, Ohio

P-10