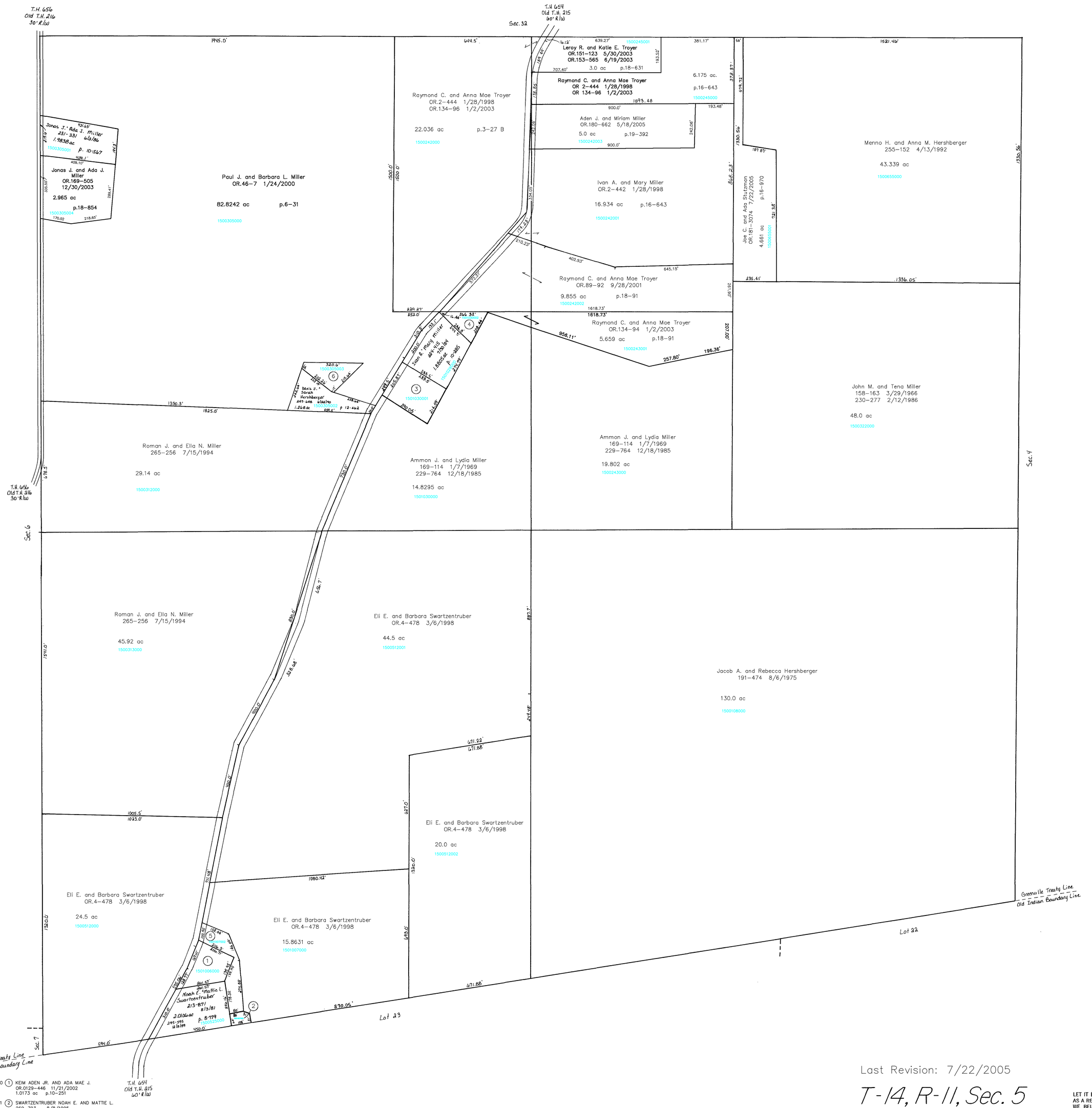

1501006000 (1) KEIM ADEN JR. AND ADA MAE J.
OR.0129-446 11/21/2002
1.0173 ac p.10-251

1501007001 (2) SWARTZENTRUBER NOAH E. AND MATTIE L.
269-793 8/8/1995
0.159 ac p.14-886

1501030001 (3) MILLER IVAN A. AND MARY
271-366 12/20/1995
1.383 ac p.14-981

1501030002 (4) MILLER IVAN A. AND MARY
271-366 12/20/1995
0.606 ac p.14-981

1501007002 (5) KEIM ADEN JR. AND ADA MAE J.
OR.0129-446 11/21/2002
0.95 ac p.16-635

1500305003 (6) HERSHBERGER DAVIS J. AND SARAH J.
OR.0046-11 1/24/2000
0.659 ac p.17-365

Last Revision: 7/22/2005

T-14, R-11, Sec. 5
PAINT TWP.

SCALE: 1"= 200'

LET IT BE KNOWN, THIS MAP HAS BEEN PREPARED AS A REFERENCE GUIDE TO PROPERTY OWNERSHIP. WE BELIEVE THIS INFORMATION TO BE CORRECT AND CURRENT, HOWEVER, IT IS NOT INTENDED FOR ANY LEGAL USE, WHETHER IT BE IN SALES, TRANSFERS, TRADES, LEASES OF ANY TYPE, ETC., AND DO NOT ACCEPT RESPONSIBILITY FOR ERRORS OF ANY NATURE OR OMISSIONS CONTAINED HEREIN.

P-19