

T.H. 652
Old T.H. 210
60' R/W

Wayne County

C.H. 216
40' R/W to int

C.H. 229
33' R/W

C.H. 229
33' R/W

S.R. 241

Sec. 29

C.H. 200
60' R/W

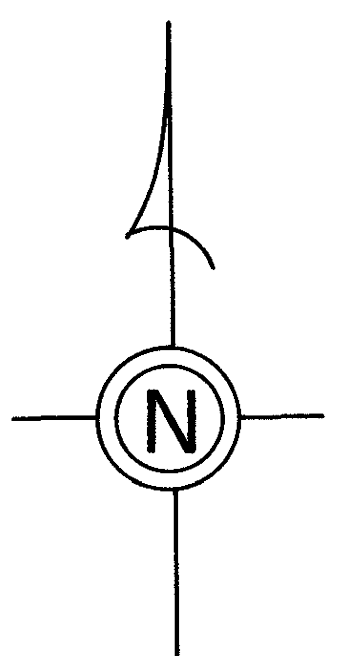

South Creek Twp

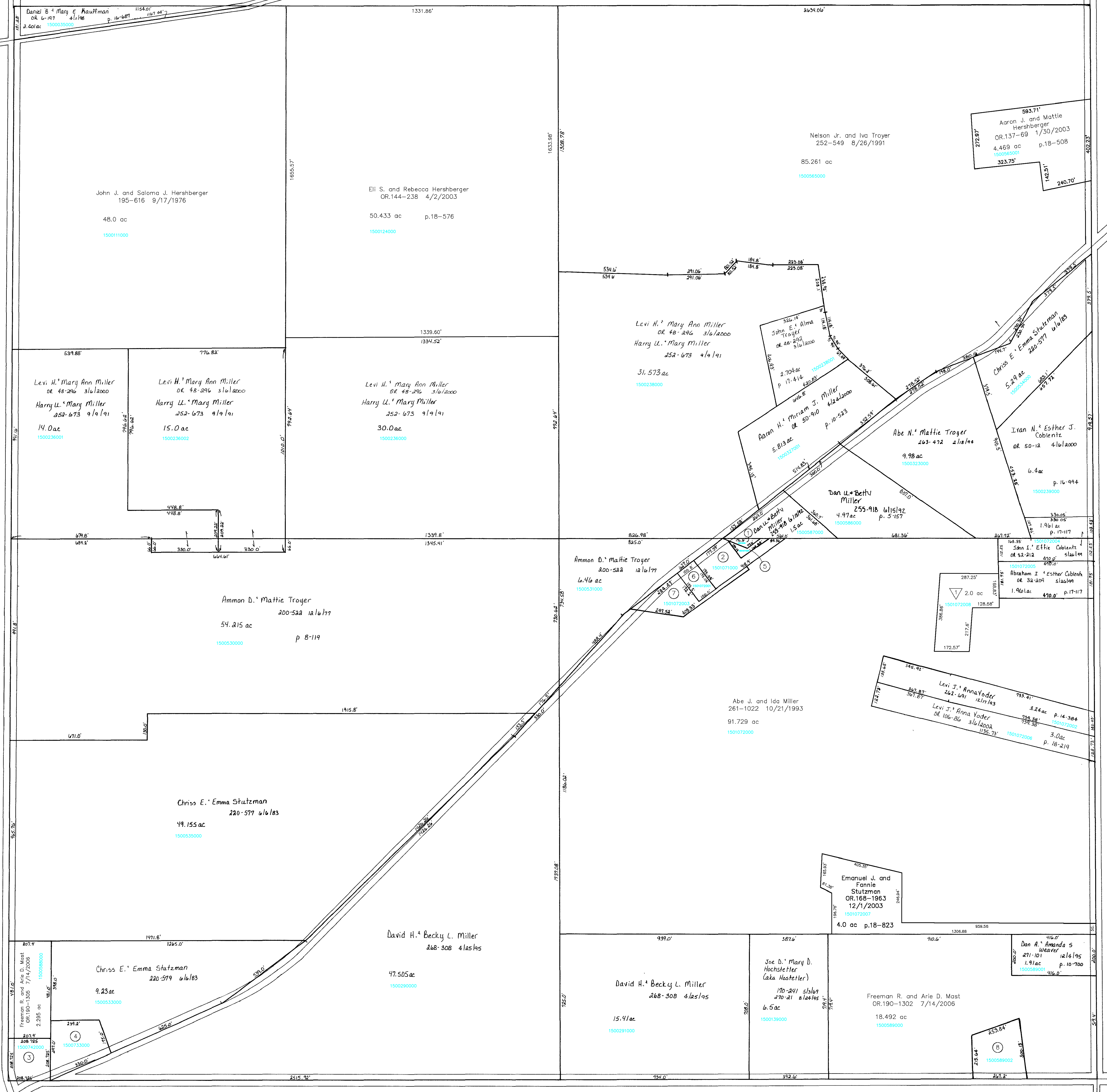

- 1500739000 ① MILLER DAN U. AND BETTY
255-918 8/15/1992
0.1 ac p.4-168
- 1501071000 ② MILLER DAN U. AND BETTY
268-310 4/25/1995
1.0 ac p.10-453
- 1500742000 ③ YODER CURT AND RHONDA
OR.0177-1229 12/30/2004
1.0 ac
- 1500733000 ④ NUSSBAUM ENTERPRISES
OR.0030-162 4/26/1999
OR.0030-164 4/26/1999
1.47 ac p.5-108
- 1501071001 ⑤ MILLER DAN U. AND BETTY
255-918 8/15/1992
0.124 ac p.12-956
- 1501072001 ⑥ MILLER DAN U. AND BETTY
268-310 4/25/1995
0.398 ac p.14-333
- 1501072003 ⑦ MILLER DAN U. AND BETTY
270-792 11/1/1995
0.957 ac p.14-950
- 1500589002 ⑧ MILLER CHRISTOPHER J. AND MIRIAM M.
OR.0018-622 1/22/1998
1.508 ac p.14-995

- ▽ Lantz Side Subdivision
Plat 19-678 platted 4/18/2006
- 1501072008 ▽ Ammon A. and Effie A. Yoder
OR.188-1659 5/1/2006
2.0 ac p.19-976

Last Revision: 7/14/2006
T-15, R-11, Sec. 30
PAINT TWP.
 SCALE: 1"=200'

LET IT BE KNOWN, THIS MAP HAS BEEN PREPARED AS A REFERENCE GUIDE TO PROPERTY OWNERSHIP. WE BELIEVE THIS INFORMATION TO BE CORRECT FOR ANY LEGAL USE, WHETHER IT BE IN SALES, TRANSFERS, TRADES, LEASES OF ANY TYPE, ETC., AND DO NOT ACCEPT RESPONSIBILITY FOR ERRORS OF ANY NATURE OR OMISSIONS CONTAINED HEREIN.