

Byer's deed (1864) call for the top of the hill at sec. 2 Miller's deed (1864) call for the top of the hill at sec. 2 Miller's deed (1864) call for the top of the hill at sec. 2 Miller's deed (1864) call for the top of the hill at sec. 2

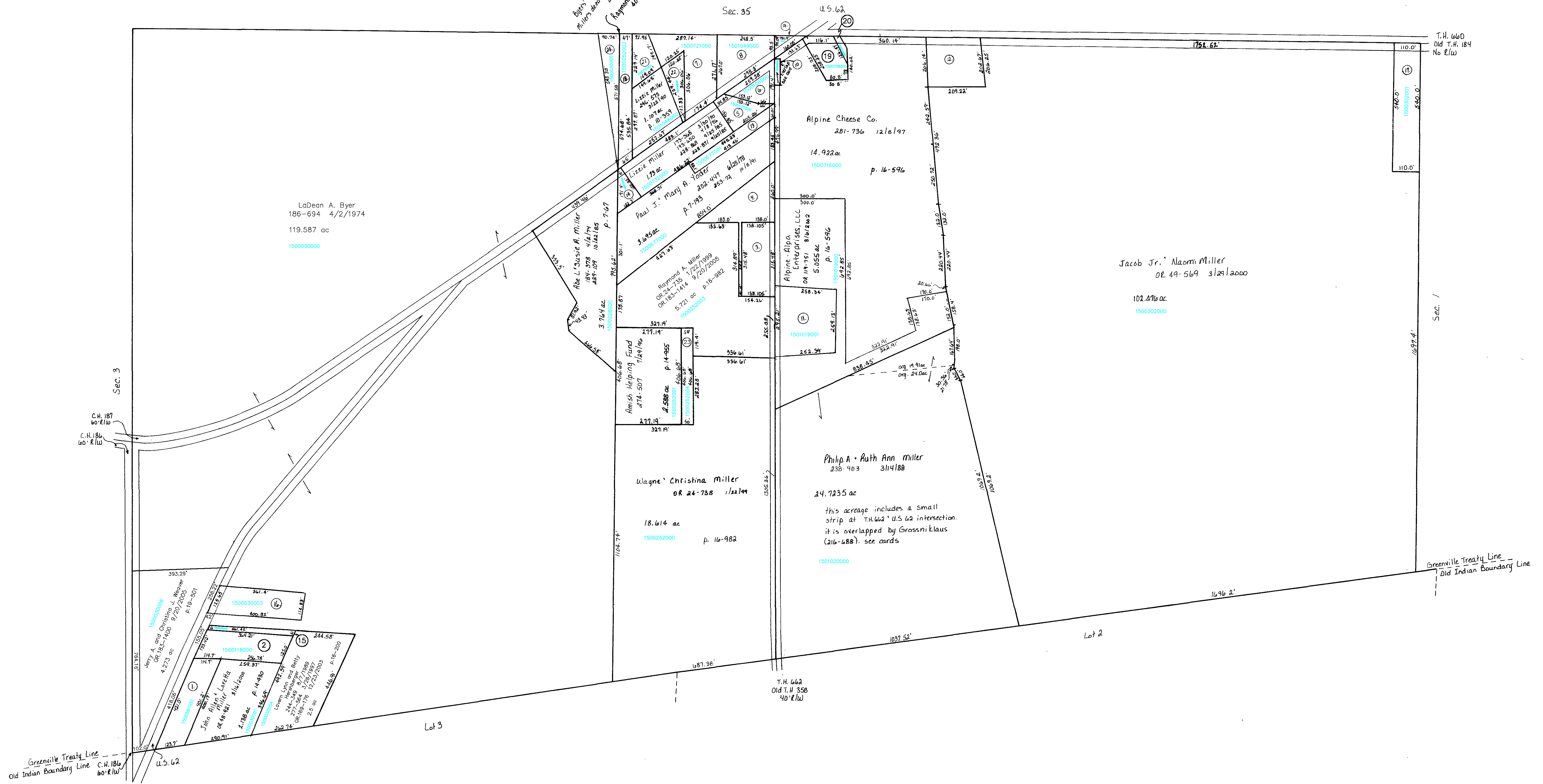

- 1500581000 ① MILLER JOHN ALLEN AND LORETTA
OR 0048-921 3/16/2000
1.0 ac
- 1500118000 ② HERSBERGER LAVERN LYNN AND BETTY
244-349 8/7/1989
277-564 3/26/1997
OR 0169-176 12/23/2003
1.0 ac p.5-53
- ③ YODER PAUL J. AND MARY A.
OR 0035-943 7/28/1999
1.0 ac
- ④ YODER PAUL J. AND MARY A.
OR 0035-943 7/28/1999
1.0 ac
- 1500107000 ⑤ HERSBERGER FANNIE AND SARAH
208-634 2/7/1980
OR 0091-388 10/23/2001
0.44 ac
- 1500106000 ⑥ HERSBERGER FANNIE AND SARAH
208-634 2/7/1980
OR 0091-388 10/23/2001
0.5 ac
- 1500721000 ⑦ HERSBERGER MERLIN L. AND ROSE J.
272-645 3/19/1998
OR 0051-519 5/4/2000
1.362 ac p.16-48
- 1501049000 ⑧ HERSBERGER MERLIN L. AND ROSE J.
272-645 3/19/1998
OR 0051-519 5/4/2000
1.0 ac
- 1500947000 ⑨ HERSBERGER MERLIN L. AND ROSE J.
272-645 3/19/1998
OR 0051-519 5/4/2000
0.1419 ac p.8-875
- 1500946000 ⑩ ALPINE CHEESE FACTORY, INC.
217-179 6/1/1982
0.068 ac
- 1501019001 ⑪ DEVOLL THOMAS C. AND CONNIE S.
OR 0071-213 4/2/2001
1.62 ac p.17-837
- ⑫ MILLER JACOB JR. AND NAOMI
OR 0049-569 3/29/2000
1.0 ac
- 1500677001 ⑬ MILLER WAYNE A. AND LIZZIE
246-93 2/1/1990
0.493 ac p.12-365
- 1500732001 ⑭ YODER PAUL J. AND MARY A.
246-205 2/20/1990
0.24 ac p.12-374
- 1500030002 ⑮ HERSBERGER LAVERN LYNN AND BETTY
263-370 2/4/1994
277-564 3/26/1997
OR 0169-176 12/23/2004
0.166 ac p.14-430
- 1500030003 ⑯ TROYER WAYNE R. AND RHONDA J.
263-372 2/4/1994
1.0 ac p.14-430
- 1500302001 ⑰ MILLER RAY J. AND JACOB J.J.
OR 0049-566 3/29/2000
1.364 ac p.14-697
- 1500252002 ⑱ MILLER LIZZIE
278-734 6/23/1997
0.642 ac p.16-456
- 1500706001 ⑳ ALPINE CHEESE, INC.
OR 0169-1462 1/12/2004
0.491 ac p.16-483
- 1500716001 ㉑ ALPINE CHEESE, INC.
OR 0169-1462 1/12/2004
0.536 ac p.16-483
- 1500721001 ㉒ MILLER LIZZIE
OR 0011-644 6/30/1998
0.436 ac p.16-766
- 1501048001 ㉓ HERSBERGER MERLIN L. AND ROSE J.
OR 0011-648 6/30/1998
OR 0051-519 5/4/2000
0.393 ac p.16-766
- 1500252004 ㉔ Raymond A. Miller
OR 24-735 1/22/1999
OR 133-1414 9/20/2005
0.467 ac p.16-362
- 1500030005 ㉕ MILLER LIZZIE
OR 0026-112 2/16/1999
0.572 ac p.17-3

Last Revision: 9/20/2005

T-14, R-11, Sec. 2
PAINT TWP.

SCALE: 1"=200'

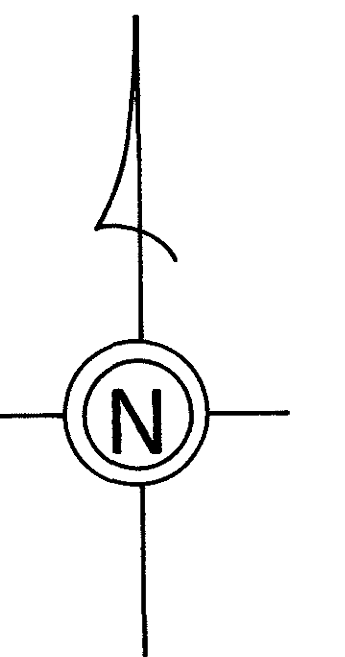

LET IT BE KNOWN, THIS MAP HAS BEEN PREPARED AS A REFERENCE GUIDE TO PROPERTY OWNERSHIP. WE BELIEVE THIS INFORMATION TO BE CORRECT AND CURRENT, HOWEVER, IT IS NOT INTENDED FOR ANY LEGAL USE, WHETHER IT BE IN SALES, TRANSFERS, TRADES, LEASES OF ANY TYPE, ETC., AND DO NOT ACCEPT RESPONSIBILITY FOR ERRORS OF ANY NATURE OR OMISSIONS CONTAINED HEREIN.