

Byers deed 1864-1867 calls for the use of the NW 1/4 of Sec. 2. Miller's deed 1867 calls for the NW 1/4 of Sec. 2. If there or both descriptions could refer to the NW 1/4 of Sec. 2. Hershberger's deed 1867 calls for the NW 1/4 of Sec. 2. The grantor's (Miller, 1867) deed line is to be used.

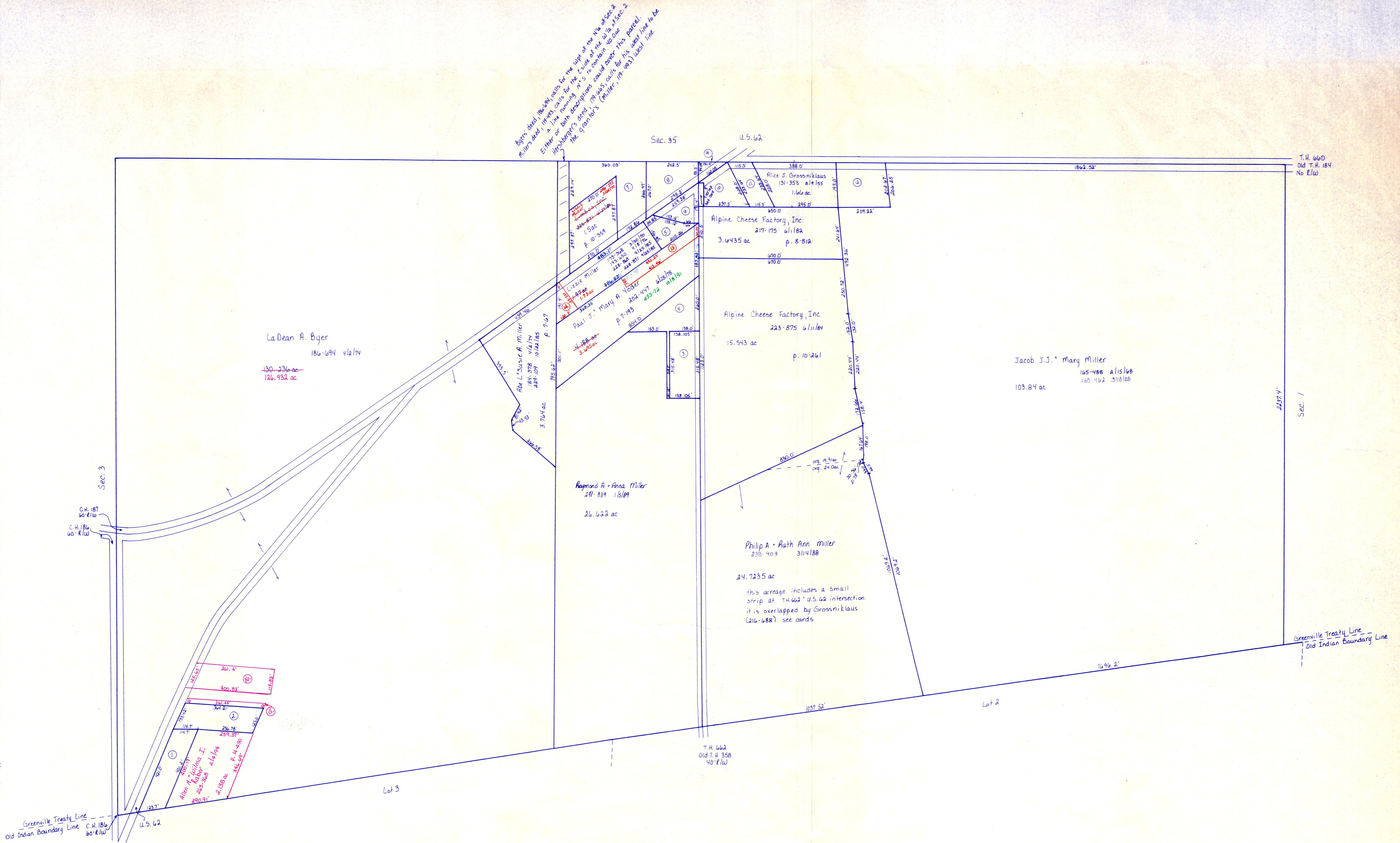

- ① Albert W. I. Peter 228 724 4/2/88 1.0 ac
- ② Robert Lynn Hershberger 156 131 2/1/78, 225 546 2/1/82 1.0 ac p. 552
- ③ Adis M. Shrock 228 727 2/2/78 1.0 ac
- ④ Adis M. Shrock 228 727 2/2/78 1.0 ac
- ⑤ Fannie Sarah Hershberger 228 631 2/1/80 1/2 ac
- ⑥ Fannie Sarah Hershberger 228 631 2/1/80 1/2 ac
- ⑦ Levi A. Mary J. Hershberger 198 605 2/2/78 1.28 ac
- ⑧ Levi A. Mary J. Hershberger 198 605 2/2/78 1.0 ac
- ⑨ Levi A. Mary J. Hershberger 212 626 2/1/80 1.0 ac p. 805
- ⑩ Alpine Cheese Factory, Inc. 217 779 2/1/82 5.00 ac
- ⑪ Alpine Cheese Factory, Inc. 217 779 2/1/82 5.00 ac
- ⑫ Jacob J.J. Mary Miller 156 131 2/1/78 1.0 ac
- ⑬ Wayne A. Anna Miller 216 723 2/1/80 1.28 ac p. 225
- ⑭ Paul J. Mary A. Miller 228 727 2/2/78 1.0 ac p. 804

for numbered parcels, see folder

T-14, R-11, Sec. 2
PAINT TWP.
SCALE: 1" = 200'

LET IT BE KNOWN, THIS MAP HAS BEEN PREPARED AS A REFERENCE GUIDE TO PROPERTY OWNERSHIP, AND CURRENT, HOWEVER, IT IS NOT INTENDED FOR ANY LEGAL USE, WHETHER IT BE IN SALES, TRANSFERS, TRADES, LEASES OF ANY TYPE, ETC., AND DO NOT ACCEPT RESPONSIBILITY FOR ERRORS OF ANY NATURE OR OMISSIONS CONTAINED HEREIN.