

Return: dated 08/21/1910 for the top of the hill at Sec. 2
 Miller's deed, in 1910 calls for the top of the hill at Sec. 2
 Either a 1/4 sec. or more for the top of the hill at Sec. 2
 Hershberger's deed, 1910 calls for the top of the hill at Sec. 2
 The 1/4 sec. or more for the top of the hill at Sec. 2

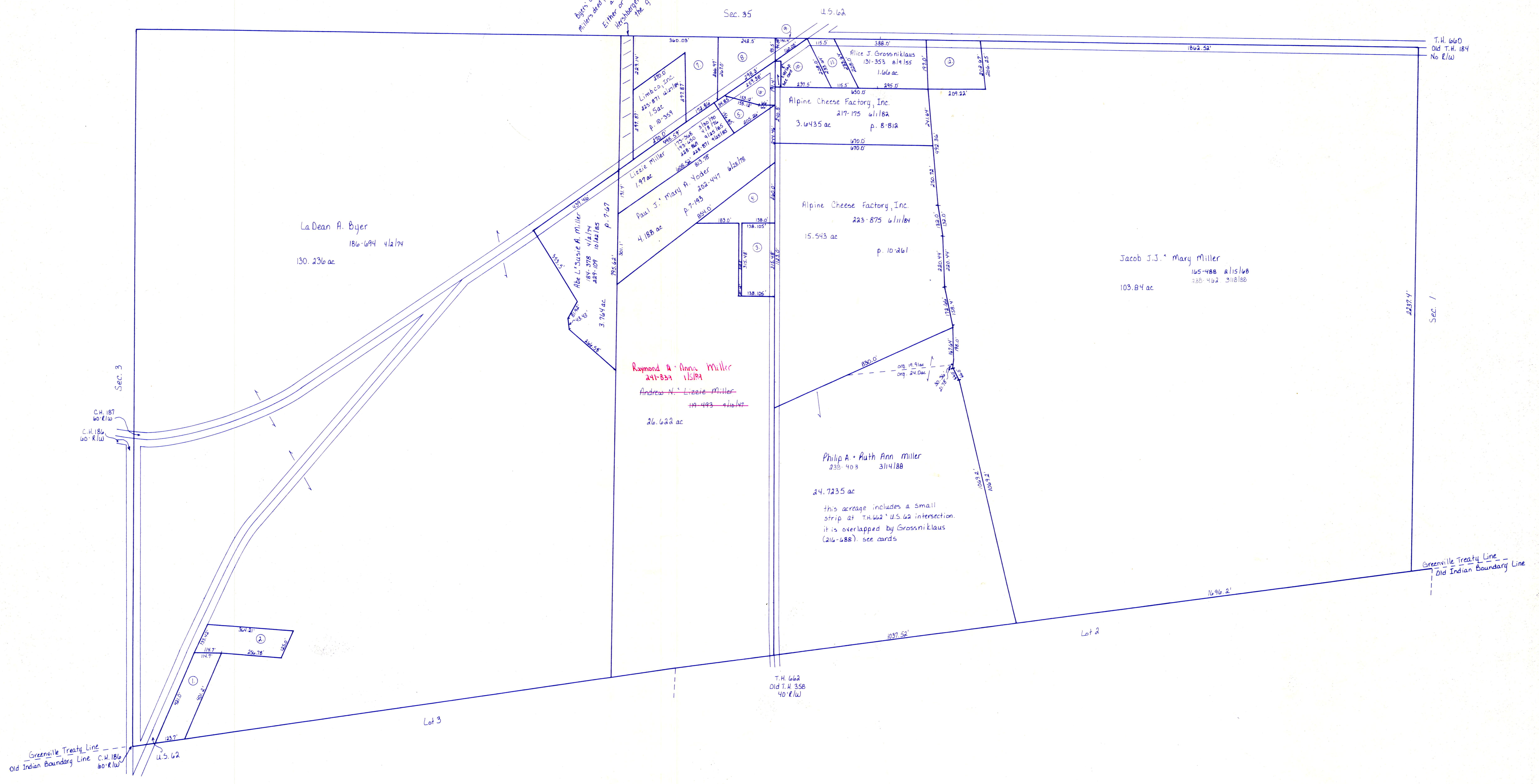

- ① Allen A. Wilma I. Rader 238-734 4/13/88 1.0ac
- ② Melvin A. Barbara Hershberger 175-121 10/15/80, 235-546 4/11/87 1.0ac p. 5-53
- ③ Ardis M. Shrock 100-497 3/22/87 1.0ac
- ④ Ardis M. Shrock 200-769 10/9/88 1.0ac
- ⑤ Fannie Sarah Hershberger 208-634 2/7/80 .44ac
- ⑥ Fannie Sarah Hershberger 208-634 2/7/80 .5ac
- ⑦ Levi A. Mary J. Hershberger 179-665 3/28/82 1.78ac
- ⑧ Levi A. Mary J. Hershberger 179-665 3/28/82 1.0ac
- ⑨ Levi A. Mary Hershberger 210-686 4/6/82 .149ac p. 8-875
- ⑩ Alpine Cheese Factory, Inc. 217-179 6/1/82 .5301ac
- ⑪ Alpine Cheese Factory, Inc. 217-177 6/1/82 .62ac
- ⑫ Jacob J. Mary Miller 105-486 2/15/88 1.0ac

T-14, R-11, Sec. 2
 PAINT TWP.
 SCALE: 1" = 200'

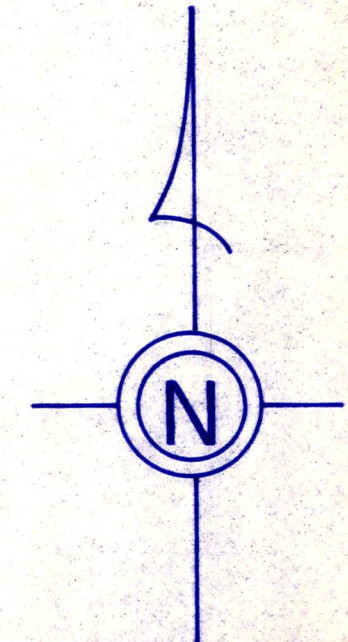

LET IT BE KNOWN, THIS MAP HAS BEEN PREPARED AS A REFERENCE GUIDE TO PROPERTY OWNERSHIP, AND CURRENT, HOWEVER, IT IS NOT INTENDED FOR ANY LEGAL USE, WHETHER IT BE IN SALES, TRANSFERS, TRADES, LEASES OF ANY TYPE, ETC., AND DO NOT ACCEPT RESPONSIBILITY FOR ERRORS OF ANY NATURE OR OMISSIONS CONTAINED HEREIN.