

T.H. 652  
Old T.H. 210  
60' 33" R/W

Sec. 30

T.H. 656  
Old T.H. 216  
30' R/W

C.H. 200  
60' R/W

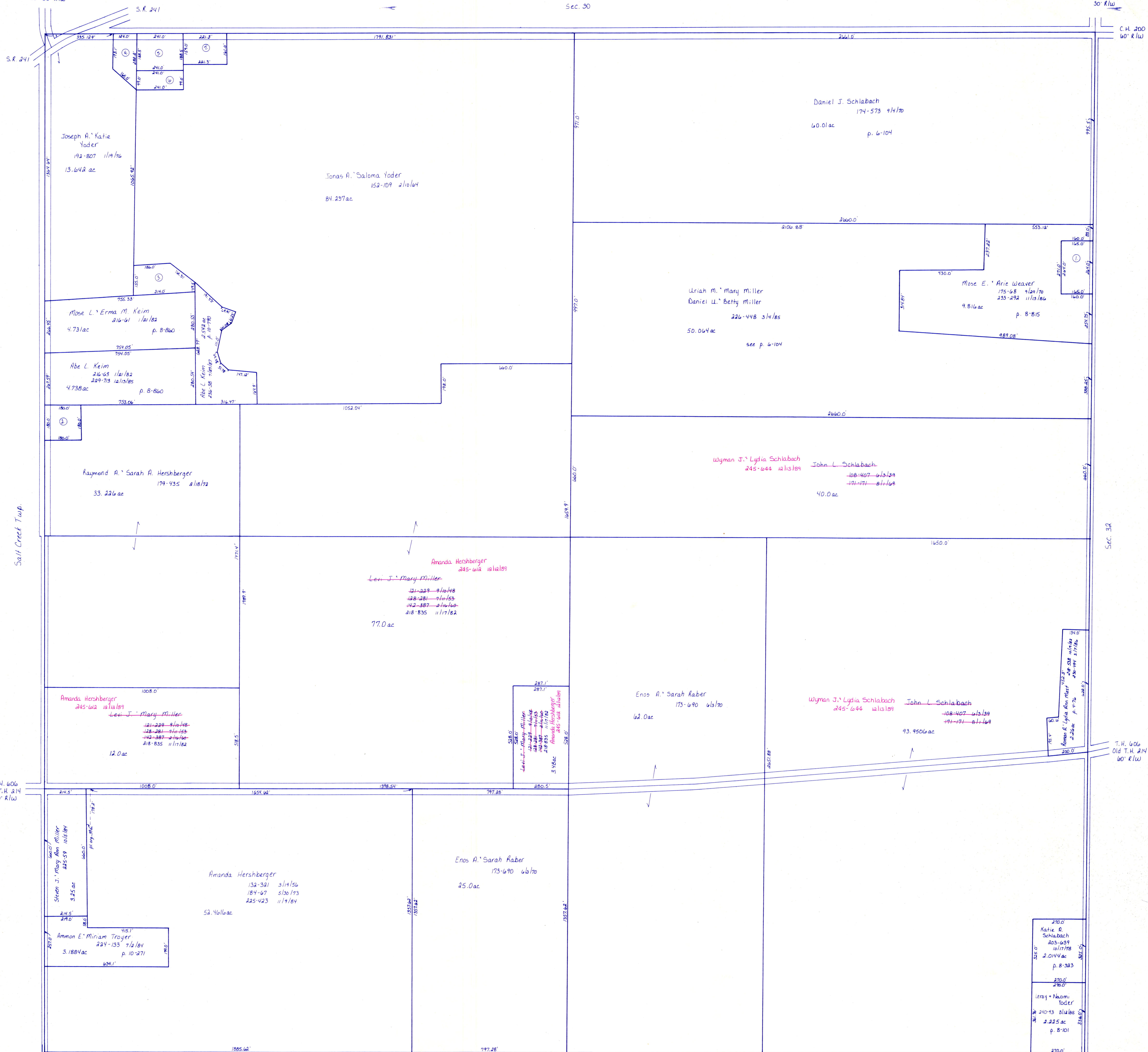

T.H. 652  
Old T.H. 210  
60' 33" R/W

Sec. 7

T.H. 656  
Old T.H. 216  
30' R/W

- Board of Education of Paint Township Rural School Dist. aka Pleasant Hill School 90-346 1/22/57 1.0 ac
- Board of Education of Dublin Private School 132-215 2/11/56 .774 ac
- Mose L. & Erma Keim 227-341 5/21/85 .961 ac p. 10-413
- David A. & Mabel Troyer 196-464 11/17/76 .648 ac
- John J. & Mattie Yoder 240-721 10/22/88 .104 ac cal.
- David A. & Mabel Troyer 196-464 11/17/76 .55 ac cal.
- John J. & Mattie Yoder 240-721 10/22/88 .81 ac p. 4-28

T-15, R-11, Sec. 31  
PAINT TWP.  
SCALE: 1"=200'

LET IT BE KNOWN, THIS MAP HAS BEEN PREPARED AS A REFERENCE GUIDE TO PROPERTY OWNERSHIP. WE BELIEVE THIS INFORMATION TO BE CORRECT AND CURRENT, HOWEVER, IT IS NOT INTENDED FOR ANY LEGAL USE, WHETHER IT BE IN SALES, TRANSFERS, TRADES, LEASES OF ANY TYPE, ETC. AND DO NOT ACCEPT RESPONSIBILITY FOR ERRORS OF ANY NATURE OR OMISSIONS CONTAINED HEREIN.