

Biggs and Hershberger for the use of the N.W. 1/4 of Sec. 2
 Miller and a tax claim for the tax of the N.W. 1/4 of Sec. 2
 Miller and a tax claim for the tax of the N.W. 1/4 of Sec. 2
 Miller and a tax claim for the tax of the N.W. 1/4 of Sec. 2
 Miller and a tax claim for the tax of the N.W. 1/4 of Sec. 2

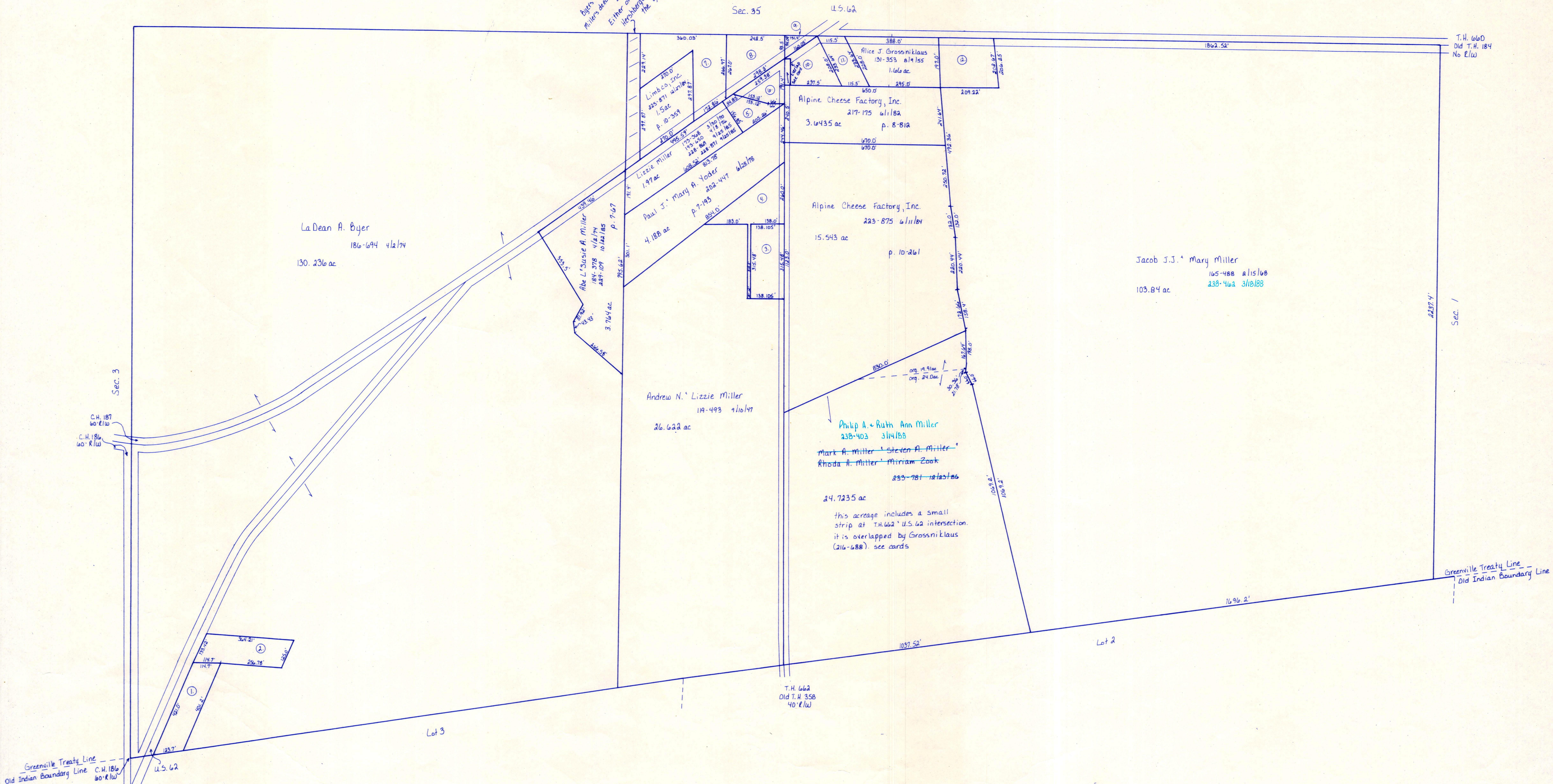

- ① Allen W. & Wilma J. Rober 238-734 4/13/88
- ② Barney S. & Laura A. Roder 232-704 7/12/73 10/10/86 1.0ac
- ③ Melvin M. & Barbara Hershberger 175-121 10/13/70, 235-546 4/11/77 1.0ac p. 5-53
- ④ Van-Buren & Ardis M. Shrock 706-441 5/15/57 1.0ac
- ⑤ Van-Buren & Ardis M. Shrock 728-761 4/19/53 1.0ac
- ⑥ Fannie & Sarah Hershberger 208-634 2/7/60 .94ac
- ⑦ Fannie & Sarah Hershberger 208-634 2/7/60 .5ac
- ⑧ Levi A. & Mary J. Hershberger 179-665 3/26/72 1.78ac
- ⑨ Levi A. & Mary J. Hershberger 179-665 3/26/72 1.0ac
- ⑩ Levi A. & Mary Hershberger 216-686 4/15/82 1499ac p. 8-875
- ⑪ Alpine Cheese Factory, Inc. 217-179 6/1/82 .5301ac
- ⑫ Alpine Cheese Factory, Inc. 217-177 6/1/82 .62ac
- ⑬ Jacob J.J. & Mary Miller 238-462 3/10/88
- ⑭ Jacob J.J. & Mary Miller 235-486 2/15/88 1.0ac

T-14, R-11, Sec. 2
 PAINT TWP.
 SCALE: 1" = 200'

LET IT BE KNOWN, THIS MAP HAS BEEN PREPARED AS A REFERENCE GUIDE TO PROPERTY OWNERSHIP, AND CURRENT, HOWEVER, IT IS NOT INTENDED FOR ANY LEGAL USE, WHETHER IT BE IN SALES, TRANSFERS, TRADES, LEASES OF ANY TYPE, ETC., AND DO NOT ACCEPT RESPONSIBILITY FOR ERRORS OF ANY NATURE OR OMISSIONS CONTAINED HEREIN.

PRINTED 10/15/87

10-288