

Wayne County

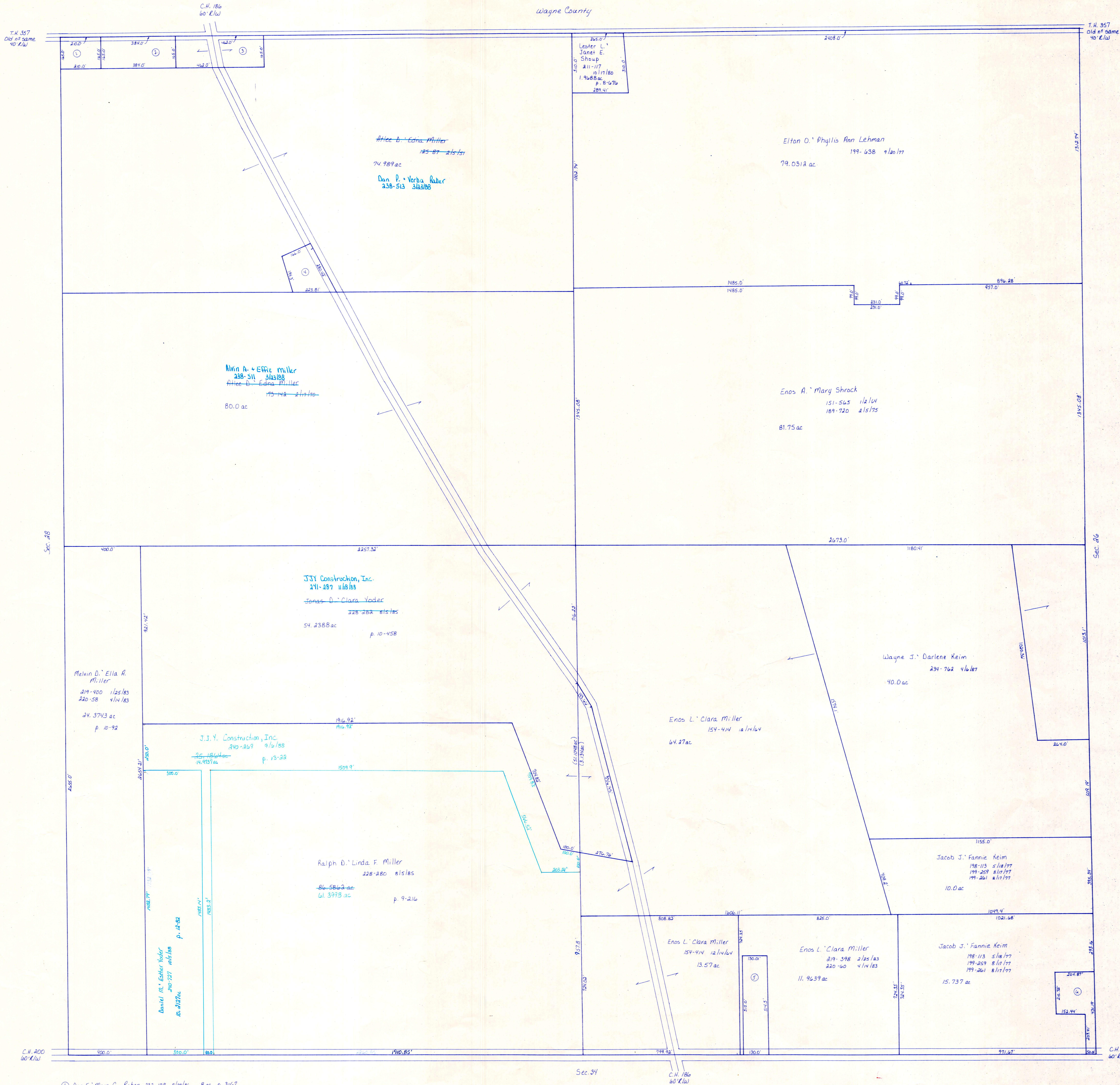

- ① Dan E. Mary C. Raber 232-138 8/28/86 .8 ac p. 3-67
- ② John S. Linda C. Miller 190-359 4/9/75 1.4545 ac p. 7-419
- ③ Simon J. Ella L. Miller 111-599 4/5/64 1.7955 ac
- ④ Alvin A. Effie Miller 180-857 4/24/74 1.011 ac p. 6-25
- ⑤ Martin E. Marie Miller 220-87 4/28/83 1.5361 ac p. 10-121
- ⑥ Donald W. Anne S. Brown 236-640 4/30/87, 236-747 10/5/87 1.263 ac p. 10-511

T-15, R-11, Sec. 27
 PAINT TWP.
 SCALE: 1" = 200'

LET IT BE KNOWN, THIS MAP HAS BEEN PREPARED AS A REFERENCE GUIDE TO PROPERTY OWNERSHIP. WE BELIEVE THIS INFORMATION TO BE CORRECT FOR ANY LEGAL USE, WHETHER IT BE IN SALES, TRANSFERS, TRADES, LEASES OF ANY TYPE, ETC., AND DO NOT ACCEPT RESPONSIBILITY FOR ERRORS OF ANY NATURE OR OMISSIONS CONTAINED HEREIN.



1-27