

Spring Hill Subdivision Plat 28-105

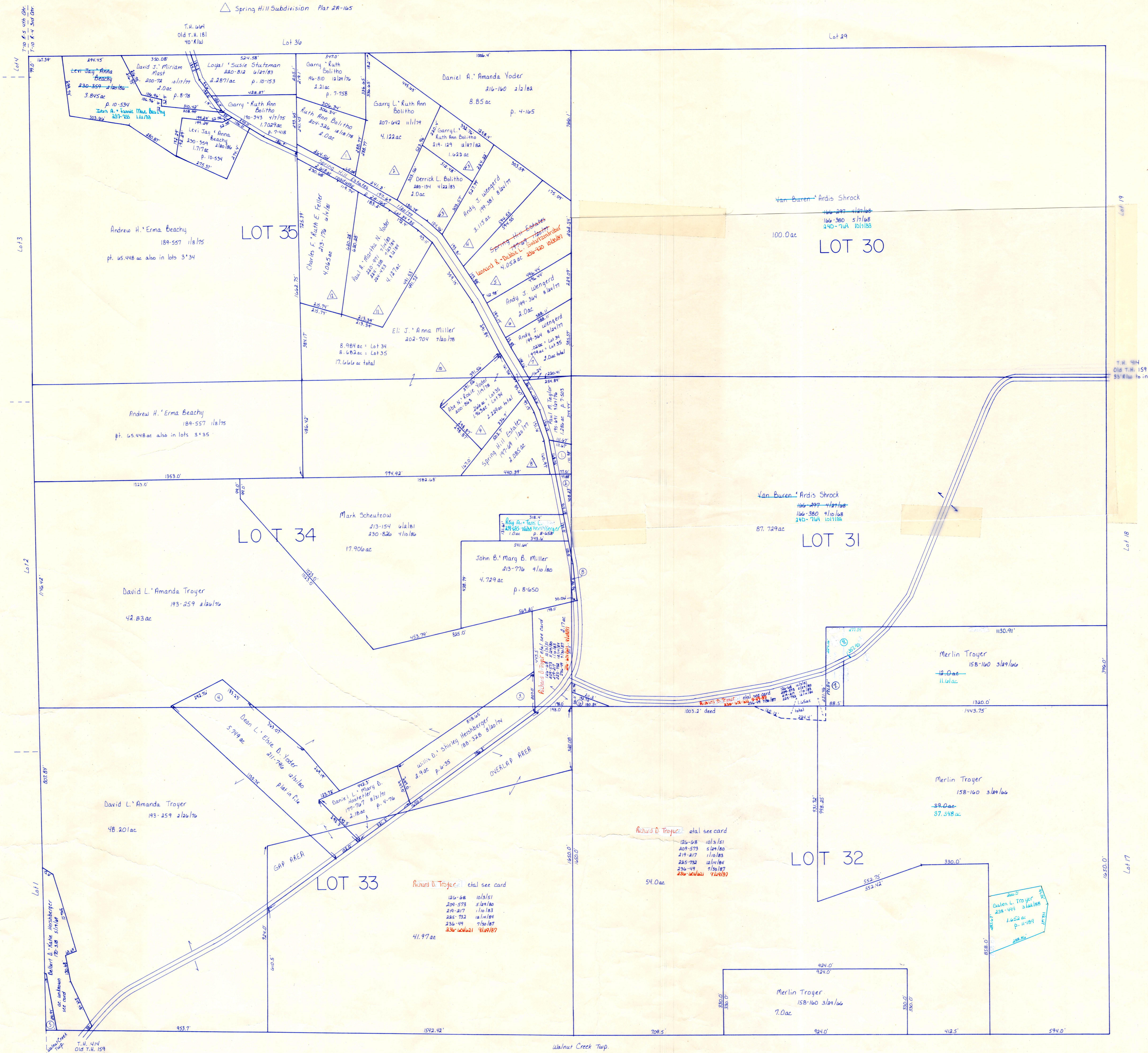

- ① Van Buren-Ardis Shrock 200-372 10/17/88 .326ac p. 7-819
- ② Van Buren-Ardis Shrock 210-354 9/10/80 .365ac p. 8-651
- ③ Willis D. Shirley Hershberger 188-328 10/10/79 .53ac p. 6-35
- ④ Dean L. Elsie D. Yoder 211-796 10/10/80 1.04ac plat in file
- ⑤ Eli S. Edna Hershberger 195-455 11/17/80 ac unknown see card p. 7-694
- ⑥ Richard D. Troyer et al see card 226-608 10/13/81, 209-573 5/24/80, 219-217 1/10/83, 225-752 10/10/80, 236-449 9/10/87, 236-202/201 7/24/87 .14ac
- ⑦ Merlin Troyer 158-100 3/29/66 .39ac .39ac
- ⑧ John B. Marg B. Miller 213-776 7/28/81 .271ac p. 8-649
- ⑨ Denver H. Constance D. Phillips 238-807 1/10/85 .79ac p. 11-197

T-10, R-4, 3rd. Qtr.
lots 30, 31, 32, 33, 34, 35
PAINT TWP.
SCALE: 1" = 200'

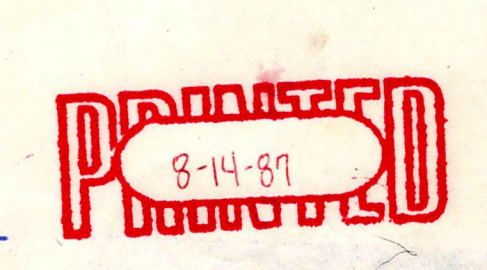

LET IT BE KNOWN, THIS MAP HAS BEEN PREPARED AS A REFERENCE GUIDE TO PROPERTY OWNERSHIP. WE BELIEVE THIS INFORMATION TO BE CORRECT AND CURRENT, HOWEVER, IT IS NOT INTENDED FOR ANY LEGAL USE, WHETHER IT BE IN SALES, TRANSFERS, TRADES, LEASES OF ANY TYPE, ETC. AND DO NOT ACCEPT RESPONSIBILITY FOR ERRORS OF ANY NATURE OR OMISSIONS CONTAINED HEREIN.

P-10