

RP-06

RP-11

RP-16

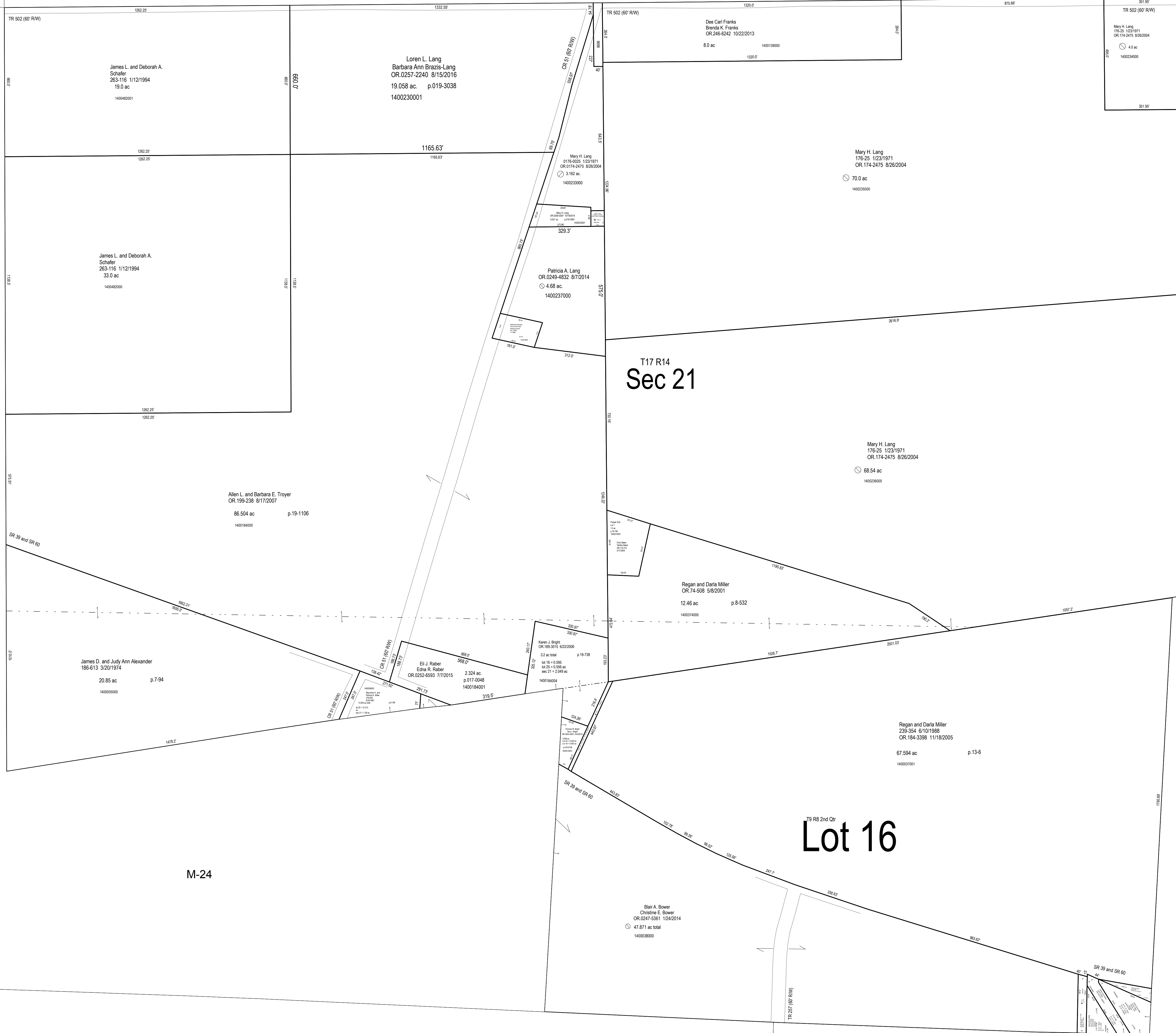

M-24

M-26

M-04

M-08

Lot 16

Blair A. Sower
Christie S. Sower
OR 0247-5361 1/24/2014
47.871 ac total
140000000

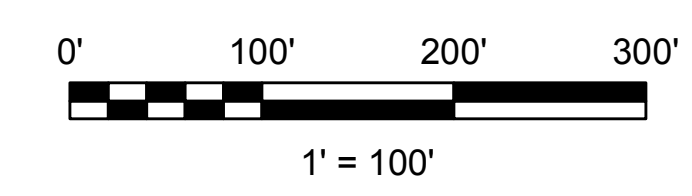

LET IT BE KNOWN, THIS MAP HAS BEEN PREPARED AS A REFERENCE GUIDE TO PROPERTY OWNERSHIP. WE BELIEVE THIS INFORMATION TO BE CORRECT AND CURRENT. HOWEVER IT IS NOT INTENDED FOR ANY LEGAL USE, WHETHER IT BE SALES, TRANSFERS, TRADES, LEASES OF ANY TYPE, ETC. AND DO NOT ACCEPT RESPONSIBILITY FOR ERRORS OF ANY NATURE OR OMISSIONS CONTAINED HEREIN.

S.F.T.
new survey required
for next transfer

Last Revision: 1/2/2018



**Lot 16 2nd Qtr, T-9, R-8
Sec. 21, T-17, R-14
Monroe Twp.
Holmes County, Ohio**

M-25