

- 1400023000 ① Susan Baker
203-566 10/10/1978
265-976 9/16/1994
0.4002 ac p.8-316
- 1400607001 ② Malva N. and Bethany A. Hershberger
OR.189-2111 6/12/2006
0.5 ac p.12-67
- 1400055002 ③ Ronald E. Jr. and Josephine McClain
OR.9-699 5/26/1998
0.843 ac p.16-728
- 1400055000 ④ Charles L. Jr. and Melissa M. Boughman
OR.186-3364 2/24/2006
0.67 ac p.16-728
- 1400053005 ⑤ Adam Campbell
OR.184-230 10/17/2005
0.635 ac p.18-242
- 1400053003 ⑥ Chris A. and Kathi D. Hamilton
OR.203-796 3/13/2008
1.615 ac p.18-242
- 1400151000 ⑦ Paul L. and Ruth E. Conrad
247-745 6/23/1990
1.566 ac p.12-467
- 1400017000 ⑧ Joseph W. and Debra L. Arthur
203-568 10/10/1978
1.8534 ac p.8-317

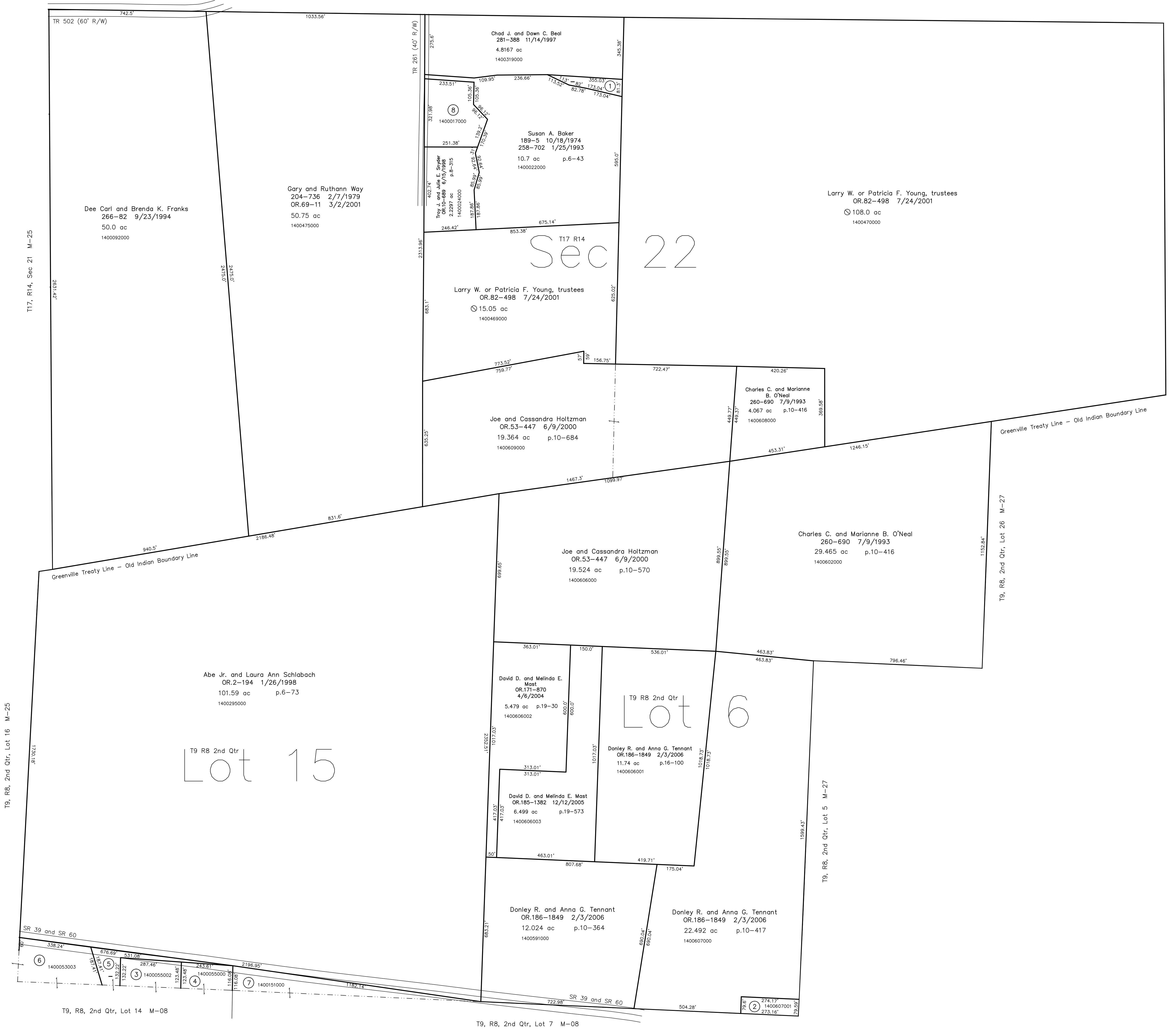

T17, R14, Sec 21 M-25

T9, R8, 2nd Qtr, Lot 16 M-25

T9, R8, 2nd Qtr, Lot 14 M-08

T9, R8, 2nd Qtr, Lot 7 M-08

T9, R8, 2nd Qtr, Lot 26 M-27

T17, R14, Sec 23 M-13

Last Revision: 3/13/2008

T-9, R-8, 2nd. Qtr. Lots 6,15
T-17, R-14, Sec. 22
Monroe Twp.
Holmes County, Ohio

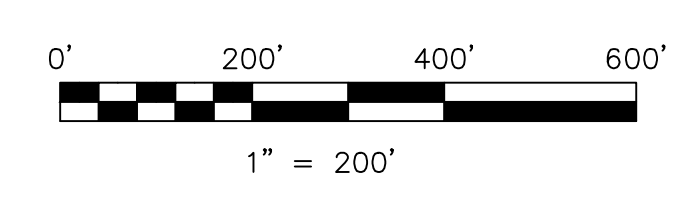

LET IT BE KNOWN, THIS MAP HAS BEEN PREPARED AS A REFERENCE GUIDE TO PROPERTY OWNERSHIP. WE BELIEVE THIS INFORMATION TO BE CORRECT AND CURRENT. HOWEVER IT IS NOT INTENDED FOR ANY LEGAL USE, WHETHER IT BE IN SALES, TRANSFERS, TRADERS, LEASES OF ANY TYPE, ETC. AND DO NOT ACCEPT RESPONSIBILITY FOR ERRORS OF ANY NATURE OR OMISSIONS CONTAINED HEREIN.

⊕ new survey required for next transfer

M-26

