

- 1400132003 ① Abe A. Jr. and Erna R. Troyer
OR.42-502 11/19/1999
0.805 ac p.17-304
- 1400593000 ② Dale C. Beckett, Jr.
OR.123-167 9/19/2002
0.588 ac p.10-366
- 0000000000 ③ not used
- 1400596002 ④ Paul D. and Tammi J. Truit
253-74 4/6/1992
0.815 ac p.12-900
- 1400420004 ⑤ Roy E. and Sherrill J. Johnson
258-440 1/4/1993
1.193 ac p.14-126
- 1400156000 ⑥ Joan Williamson, trustee
OR.203-527 3/11/2008
1.324 ac p.18-571
- 1400132002 ⑦ Kevin D. and Teresa K. Bamford
OR.86-863 9/7/2001
1.248 ac p.14-940
- 1400596004 ⑧ Roy E. and Sherrill J. Johnson
OR.195-1541 3/9/2007
0.31 ac p.19-959
- 1400596003 ⑨ Cornerstone Community Church
OR.195-1537 3/9/2007
0.036 ac p.19-959
- 1400132004 ⑩ Michael A. and Jennifer Barnhart
OR.42-496 11/19/1999
1.59 ac p.17-304
- 1400132001 ⑪ Abe A. Jr. and Erna R. Troyer
OR.42-502 11/19/1999
1.715 ac p.14-896

T17, R14, Sec 22 M-26

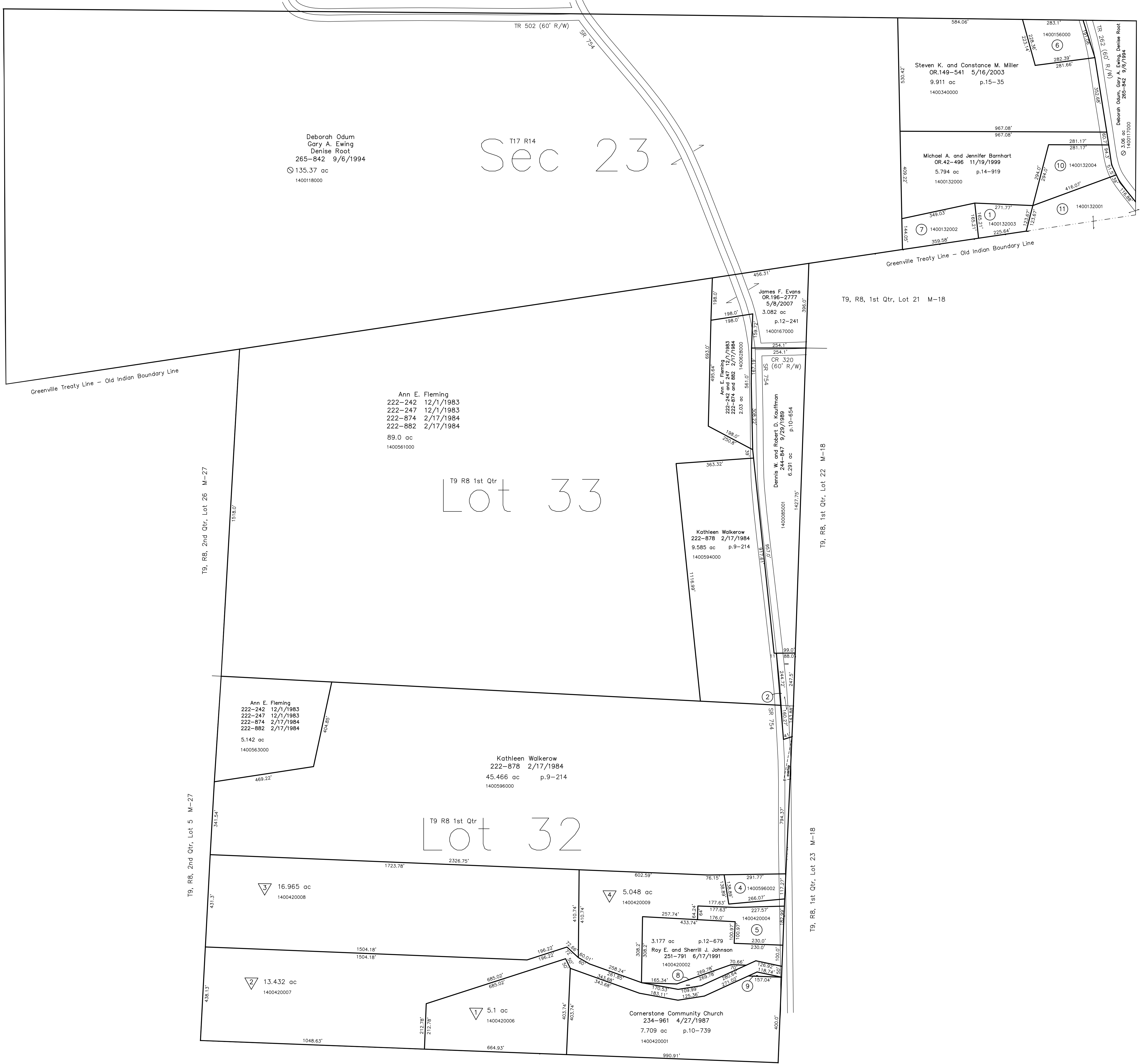

T17, R14, Sec 24 M-18

T9, R8, 2nd Qtr, Lot 26 M-27

T9, R8, 2nd Qtr, Lot 5 M-27

T9, R8, 1st Qtr, Lot 22 M-18

T9, R8, 1st Qtr, Lot 23 M-18

T9, R8, 1st Qtr, Lot 31 M-12

- △ Pine Tree Knob Subdivision
Plot 2-443 Platted 3/28/2007
- 1400420006 △ William Allen and Stacey L. Hypes
OR.195-3155 4/2/2007
5.1 ac p.2-443
- 1400420007 △ Bryan L. and Melinda J. Eppley
OR.199-602 8/22/2007
13.432 ac p.2-443
- 1400420008 △ Bryan L. & Melinda J. Eppley
OR.199-602 8/22/2007
16.965 ac p.2-443
- 1400420009 △ William Allen and Stacey L. Hypes
OR.195-3155 4/2/2007
5.048 ac p.2-443

Last Revision: 3/11/2008

T-9, R-8, 1st. Qtr. Lots 32,33
T-17, R-14, Sec. 23
Monroe Twp.
Holmes County, Ohio

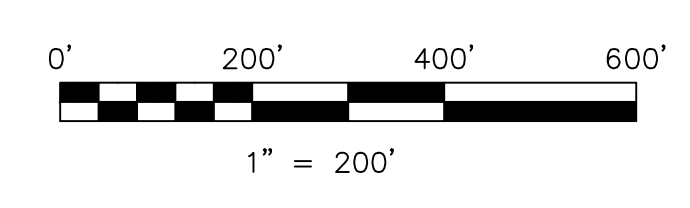

LET IT BE KNOWN, THIS MAP HAS BEEN PREPARED AS A REFERENCE GUIDE TO PROPERTY OWNERSHIP. WE BELIEVE THIS INFORMATION TO BE CORRECT AND CURRENT. HOWEVER IT IS NOT INTENDED FOR ANY LEGAL USE, WHETHER IT BE IN SALES, TRANSFERS, TRAILS, LEASES OF ANY TYPE, ETC. AND DO NOT ACCEPT RESPONSIBILITY FOR ERRORS OF ANY NATURE OR OMISSIONS CONTAINED HEREIN.

⊖ new survey required for next transfer

M-13

