

- 1400272000 (1) Catherine A. Martin
OR 58-348 9/11/2000
OR 112-689 5/14/2002
OR 112-689 5/14/2002
0.1 ac p.8-38
- 1400280000 (2) Marvin A. and Sue Ann Martin
155-178 3/16/1965
1.0 ac p.4-50
- 1400428000 (3) James D. and Beverly E. Steele
131-114 5/10/1955
244-938 10/10/1989
(see OR 95-501 and p.18-143)
0.641 ac
- 1400128001 (4) State of Ohio
OR 200-2593 11/2/2007
0.61 ac p.19-1176
- 1400487001 (5) Brent A. McCollum
OR 157-255 7/18/2003
1.186 ac p.14-298
- 1400427001 (6) James D. and Beverly E. Steele
OR 151-778 6/3/2003
OR 152-879 6/16/2003
1.5 ac p.8-607
- 1400261000 (7) Kim L. and Kristi L. Shearer
OR 151-518 6/3/2003
OR 152-879 6/16/2003
1.5 ac p.8-607
- 1400347000 (8) Beverly Ann McCullough
221-399 8/31/1983
1.3 ac p.7-273
- 1400202001 (9) Dean M. and Dawn M. Martin
OR 188-730 4/21/2006
1.039 ac p.19-682
- 1400202000 (10) Marvin A. and Sue A. Martin
220-851 7/6/1983
0.981 ac p.3-94
- 1400248001 (11) Roy A. Jr. and Megan Miller
OR 207-849 10/10/2008
0.15 ac p.19-742
- 1400250002 (12) Catherine A. Martin
OR 189-3311 6/27/2006
0.15 ac p.19-742
- 1400248000 (13) Catherine A. Martin
259-57 3/2/1993
OR 112-683 5/14/2002
OR 112-689 5/14/2002
1.43 ac p.8-58
- 1400427003 (14) State of Ohio
OR 193-1376 12/1/2006
0.208 ac p.18-978
- 1400141001 (15) State of Ohio
OR 193-2651 12/19/2006
0.161 ac p.19-891
- 1400486001 (16) State of Ohio
OR 198-3299 8/13/2007
1.562 ac p.19-1100
- 1400486002 (17) State of Ohio
OR 198-3299 8/13/2007
0.955 ac p.19-1101
- 1400486003 (18) State of Ohio
OR 198-3299 8/13/2007
0.034 ac p.19-1102
- 1400485003 (19) Robert J. and Rita M. Hunter
OR 169-2224 1/26/2004
1.934 ac p.18-876
- 1400485004 (20) Robert J. and Rita M. Hunter
OR 169-2224 1/26/2004
1.93 ac p.18-876
- 1400630000 (21) cemetery?
no deed found
- 1400260000 (22) Jeffrey S. and Renee Woods
259-1039 5/18/1993
1.5 ac p.8-607
- 1400259000 (23) Jeffrey S. and Renee Woods
259-1039 5/18/1993
1.5 ac p.8-607
- 1400428001 (24) State of Ohio
OR 207-1634 10/27/2008
0.365 ac p.19-1401

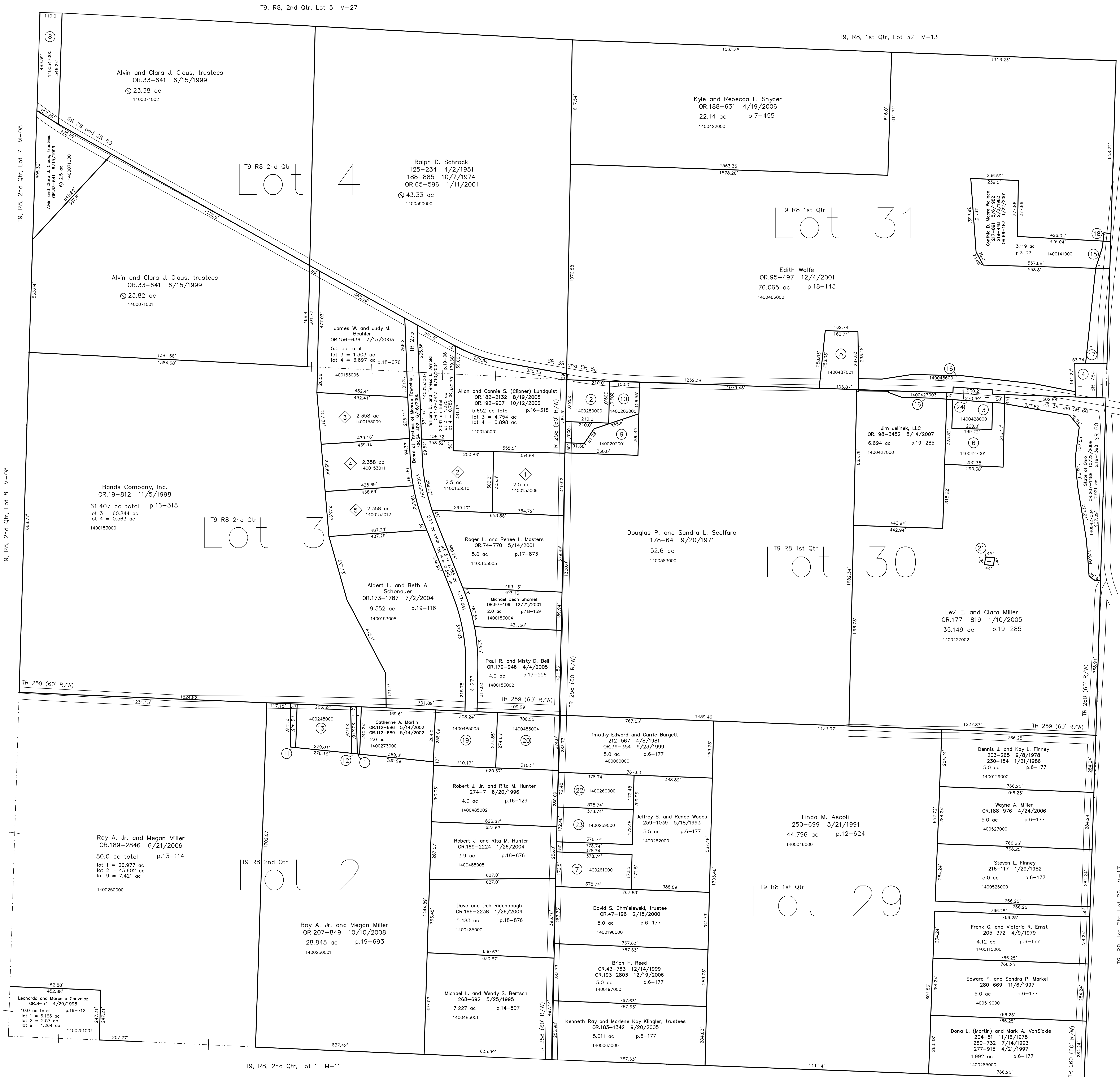

- Autumn Ridge Subdivision
Plot 2-386 Platted 9/24/2004
- 1400153006 (1) Allan Craig and Michelle D. Taylor
OR 176-3357 12/10/2004
2.5 ac p.2-386
- 1400153010 (2) Kelly A. and Julie K. Seboe
OR 175-2266 10/12/2004
2.5 ac p.2-386
- 1400153009 (3) Hillbilly Investments Ltd.
OR 173-2556 7/13/2003
2.358 ac p.2-386
- 1400153011 (4) Scott Allen and Amanda Kay Troyer
OR 194-948 1/11/2007
2.358 ac p.2-386
- 1400153012 (5) Hillbilly Investments Ltd.
OR 173-2556 7/13/2003
2.358 ac p.2-386

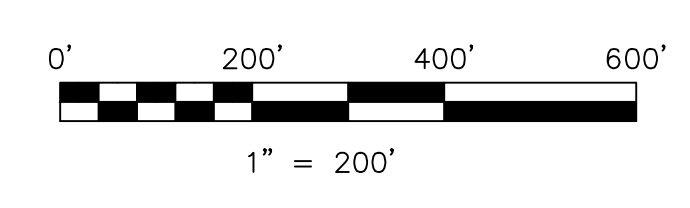

LET IT BE KNOWN, THIS MAP HAS BEEN PREPARED AS A REFERENCE GUIDE TO PROPERTY OWNERSHIP. WE BELIEVE THIS INFORMATION TO BE CORRECT AND CURRENT. HOWEVER IT IS NOT INTENDED FOR ANY LEGAL USE, WHETHER IT BE IN SALES, TRANSFERS, TRUSTS, LEASES OF ANY TYPE, ETC. AND DO NOT ACCEPT RESPONSIBILITY FOR ERRORS OF ANY NATURE OR OMISSIONS CONTAINED HEREIN.

new survey required for next transfer

Last Revision: 10/27/2008

**T-9, R-8,
1st. Qtr. Lots 29,30,31
2nd. Qtr. Lots 2,3,4
Monroe Twp.
Holmes County, Ohio**

M-12

