

- 1400147000 (1) Donna Shreiner, trustee  
OR.176-456 10/28/2004  
1.488 ac p.19-231
- 140029002 (2) Richard C. and Margie J. Trumbo  
OR.178-264 2/4/2005  
0.134 ac p.19-302
- 1400277000 (3) Debra A. Martin  
OR.185-578 12/14/2005  
0.84 ac p.3-90 B
- 1400492000 (4) Michael W. and Linda M. Woodring  
253-624 11/27/1991  
1.058 ac p.12-116
- 0000000000 (5) not used

- 1400623000 (6) Michael W. and Linda M. Woodring  
253-624 11/27/1991  
0.618 ac p.12-177
- 1400245001 (7) Candy J. Rose  
247-79 5/3/1990  
0.50 ac
- 0000000000 (8) not used

- 1400386002 (9) Richard W. Scott  
245-459 11/28/1989  
277-528 3/21/1997  
0.156 ac p.12-197
- 1400056001 (10) Board of Township Trustees, Monroe Township  
248-896 10/5/1990  
0.191 ac p.12-198
- 1400056002 (11) Debra A. Martin  
245-459 11/28/1989  
OR.185-578 12/14/2005  
0.052 ac p.12-336

- 1400264002 (12) Trustees for the Welcome Church of Christ  
OR.13-142 7/28/1988  
0.504 ac p.16-809
- 1400264001 (13) Dorothy L. Blakey  
OR.34-798 7/5/2000  
OR.165-175 9/19/2003  
1.509 ac p.14-73
- 1400265006 (14) Trustees of the Welcome Christian Church  
OR.171-345 5/9/2004  
0.824 ac p.19-60

- 1400099000 (15) Jeffrey D. and Sheila Mae Currey  
205-253 5/26/1979  
219-564 2/18/1983  
OR.172-3017 8/7/2004  
1.1054 ac p.6-101
- 1400084000 (16) Lydia J. Ramseyer  
OR.180-967 5/20/2005  
1.1054 ac p.6-101
- 1400436000 (17) Matthew J. and Lois Kline  
OR.199-3491 10/1/2007  
1.4738 ac p.6-101

- 1400387002 (18) Board of Township Trustees, Monroe Township  
OR.190-902 7/10/2006  
1.213 ac p.19-755
- 1400265007 (19) Gary P. and Carolyn Mosler  
OR.202-397 1/18/2008  
1.996 ac p.19-1231
- 1400208000 (20) Clifford E. Davis  
OR.92-775 11/9/2001  
1.216 ac p.18-90

- 1400450000 (21) Trustees for the Welcome Church of Christ  
160-127 10/11/1986  
1.9 ac p.4-115
- 1400000000 (22) Welcome Church?  
ex. on DV.118-99 and DV.179-763
- 1400366001 (23) Board of Township Trustees, Monroe Township  
242-978 4/19/1989  
2.08 ac p.12-191

- 1400385000 (24) Ryan D. and Tracie T. Patterson  
OR.198-814 7/10/2007  
1.91 ac p.19-1076
- 1400245000 (25) Candy J. Rose  
247-79 5/3/1990  
1.5 ac total in lots 14 and 15
- 1400056000 (26) Richard W. Scott  
245-459 11/28/1989  
277-528 3/21/1997  
0.0792 ac

- 1400629000 (27) Betty Jean Shaffer  
263-802 3/21/1994  
OR.50-960 4/25/2000  
0.091 ac

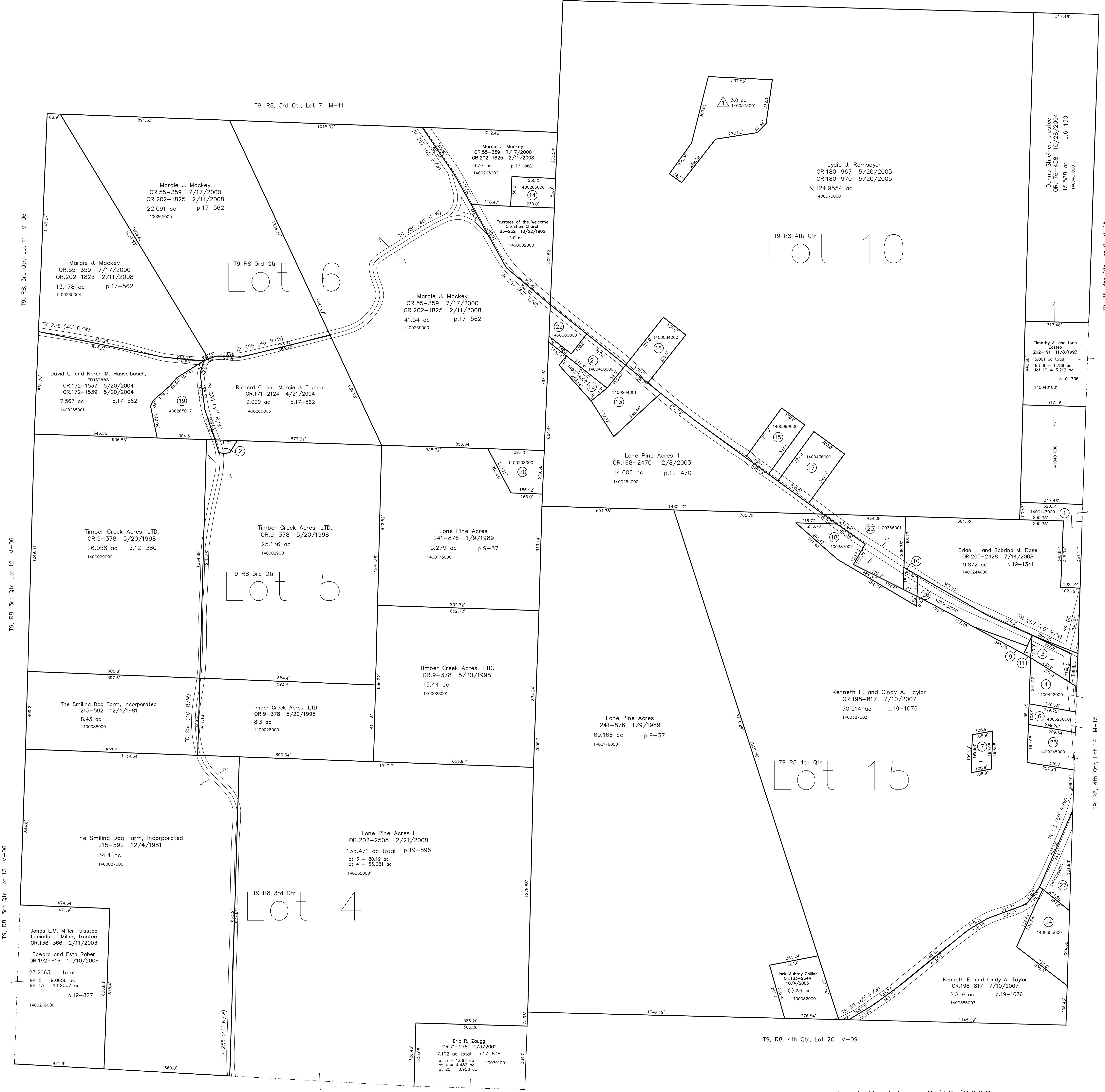

Whosler Subdivision  
Plat 19-995 platted 4/24/2007

1400373001 Aaron V. Ramseyer  
OR.196-1448 4/28/2007  
OR.206-579 8/12/2008  
3.0 ac p.19-995

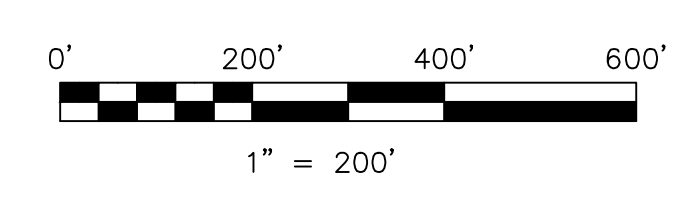

LET IT BE KNOWN, THIS MAP HAS BEEN PREPARED AS A REFERENCE GUIDE TO PROPERTY OWNERSHIP. WE BELIEVE THIS INFORMATION TO BE CORRECT AND CURRENT. HOWEVER IT IS NOT INTENDED FOR ANY LEGAL USE, WHETHER IT BE IN SALES, TRANSFERS, TRUSTS, LEASES OF ANY TYPE, ETC. AND DO NOT ACCEPT RESPONSIBILITY FOR ERRORS OF ANY NATURE OR OMISSIONS CONTAINED HEREIN.

new survey required for next transfer

Last Revision: 8/12/2008

**T-9, R-8,  
3rd. Qtr. Lots 4,5,6  
4th. Qtr. Lots 10,15  
Monroe Twp.  
Holmes County, Ohio**

**M-10**

