

- 1400367000 ① John Dean and Carol Ann Slaten  
239-502 6/28/1988  
OR 208-314 12/5/2008  
51.25 ac p.5-155
- 1400398000 ② Richard E. Shearer  
148-47 5/21/1962  
242-525 3/9/1989  
1.23 ac p.3-638
- 1400614001 ③ Jonathan R. and Edna E. (Byler) Hershberger  
229-488 11/25/1985  
237-596 12/29/1987  
252-204 7/18/1991  
0.782 ac p.12-697
- 1400615000 ④ Martin W. and Susan Kuhns  
229-400 11/25/1985  
1.0 ac p.10-497
- 1400348000 ⑤ Beverly Ann McCullough  
229-599 8/31/1983  
0.935 ac p.7-504
- 1400616001 ⑥ Reuben E. and Esther E. (Byler) Miller  
252-28 7/2/1991  
271-51 11/29/1995  
0.462 ac p.12-697
- 1400614000 ⑦ Reuben E. and Esther E. (Byler) Miller  
229-488 11/25/1985  
237-596 12/29/1987  
252-208 7/18/1991  
271-51 11/28/1995  
0.188 ac p.12-697
- 1400043011 ⑧ John R. Martin, Helen P. and Brian C. Ries  
273-221 4/29/1996  
0.435 ac p.15-82
- 1400055000 ⑨ Charles L. Jr. and Melissa M. Boughman  
OR 186-324 2/24/2008  
0.99 ac p.16-728
- 1400053001 ⑩ Joseph C. and Geraldine L. Corrigan  
285-866 9/9/1994  
1.68 ac p.12-597
- 1400616002 ⑪ Jonathan R. and Edna E. Hershberger  
252-206 7/18/1991  
1.95 ac p.13-114
- 1400251000 ⑫ Leonardo and Marcello Gonzalez  
OR 8-54 4/23/1998  
1.284 ac p.16-712
- 1400251001 ⑬ Leonardo and Marcello Gonzalez  
OR 8-54 4/23/1998  
1.284 ac p.16-712

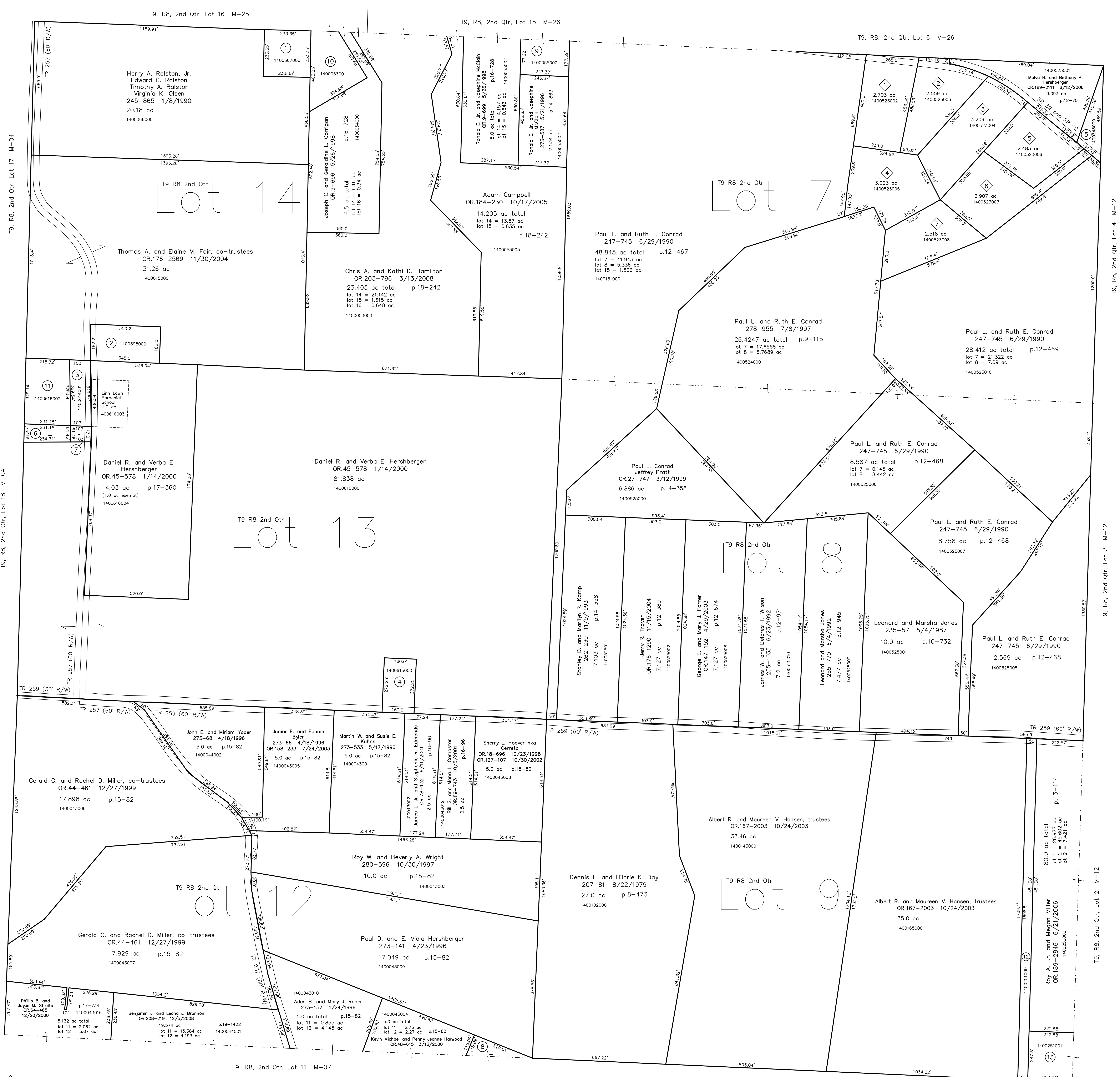

① The Crown Farm Allotment No. 1  
Plat 2-210 Platted 12/28/1988

- 1400523002 ① Paul L. and Ruth E. Conrad  
247-894 7/16/1990  
2.703 ac p.2-210
- 1400523003 ② Paul L. and Ruth E. Conrad  
OR 98-370 1/3/2002  
2.559 ac p.2-210
- 1400523004 ③ Paul L. and Ruth E. Conrad  
OR 98-370 1/3/2002  
3.209 ac p.2-210
- 1400523005 ④ Paul L. and Ruth E. Conrad  
OR 98-370 1/3/2002  
3.032 ac p.2-210
- 1400523006 ⑤ Paul L. and Ruth E. Conrad  
247-745 6/29/1990  
2.483 ac p.2-210
- 1400523007 ⑥ Paul L. and Ruth E. Conrad  
247-745 6/29/1990  
2.907 ac p.2-210
- 1400523008 ⑦ Paul L. and Ruth E. Conrad  
247-745 6/29/1990  
2.518 ac p.2-210

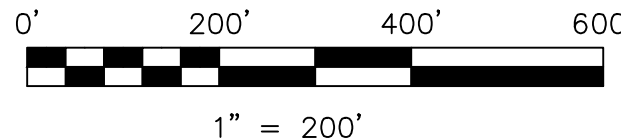

LET IT BE KNOWN, THIS MAP HAS BEEN PREPARED AS A REFERENCE GUIDE TO PROPERTY OWNERSHIP. WE BELIEVE THIS INFORMATION TO BE CORRECT AND CURRENT, HOWEVER IT IS NOT INTENDED FOR ANY LEGAL USE, WHETHER IT BE IN SALES, TRANSFERS, TRADES, LEASES OF ANY TYPE, ETC. AND DO NOT ACCEPT RESPONSIBILITY FOR ERRORS OF ANY NATURE OR OMISSIONS CONTAINED HEREIN.

new survey required for next transfer

Last Revision: 12/5/2008  
**T-9, R-8, 2nd. Qtr.**  
**Lots 7,8,9,12,13,14**  
**Monroe Twp.**  
**Holmes County, Ohio**

**M-08**

