

△ Berry Patch Estates Allotment No.2  
Plot 13-147 Platted 1/23/1992

1400290002 Edward S. Wimbush and Karen Bennett-Wimbush  
OR 184-2120 11/8/2005  
1.717 ac

◇ Berry Patch Estates Allotment No.3  
Plot 13-166 Platted 8/13/1992

◇ FELTON QUIMBY B. III AND DAWN  
268-900 6/5/1995  
269-245 6/30/1995  
1.465 ac

1400290004 Robert M. Ling  
OR 17-316 9/29/1998  
OR 179-1393 4/8/2005  
1.508 ac

◇ BLACK BRYAN A.  
263-381 4/6/1994  
1.782 ac

◇ STUTZMAN MATTHEW S. AND MARCIA L.  
256-893 8/26/1992  
0.479 ac

◇ STEIN BRENT L. AND DARLENE  
265-467 8/8/1994  
0.151 ac

☆ Berry Patch Estates Allotment No.4  
Plot 13-189 Platted 5/24/1993

1400290008 Joseph M. and Janine R. Showalter  
OR 187-1855 3/23/2006  
4.202 ac p.13-189

○ Berry Patch Estates Allotment No.7  
Plot 2-297 Platted 6/8/1999

○ KLEIN THOMAS  
OR 0033-105 6/11/1999  
2.754 ac

○ KLEIN THOMAS  
OR 0033-105 6/11/1999  
3.0 ac

□ Berry Patch Estates Allotment No.8  
Plot 19-636 Platted 2/16/2006

1400290020 Rodney A. and Rhonda M. Ling  
OR 64-223 12/15/2000  
0.793 ac p.19-636

1400290000 Robert M. Ling  
OR 187-266 3/1/2006  
2.424 ac p.19-636

▷ Cherokee West Subdivision  
Plot 18-537 Platted 2/28/2003  
OR 140-341 Restrictive Covenants

1400290011 KNAPP JOHN F. JR. AND BARBARA L.  
OR 0173-1368 6/28/2004  
1.71 ac

1400290012 Kelly L. Yoder  
OR 0168-108 11/7/2003  
Kelly L. Charles L. Scott  
OR 201-378 11/18/2007  
1.0 ac

1400290013 MONTER MICHAEL D. AND GRETA L.  
OR 0172-1830 5/25/2004  
1.0 ac

1400290014 Joshua W. and Amy R. Patterson  
OR 190-1866 7/21/2006  
1.0 ac p.18-537

▷ LOTTES JAMES C.  
260-453 6/25/1993  
1.4 ac

▷ LOTTES JAMES C.  
260-453 6/25/1993  
1.5 ac

1400290017 First Knox National Bank  
OR 189-3010 6/22/2006  
1.024 ac p.18-537

1400290018 Sarah A. Palm  
OR 181-364 6/23/2005  
1.0 ac

▷ MILLET JAMES B.  
OR 0156-815 7/16/2003  
1.366 ac

Lot 13

Lot 4

T.H. 315  
Old N.E. same  
60' R/W

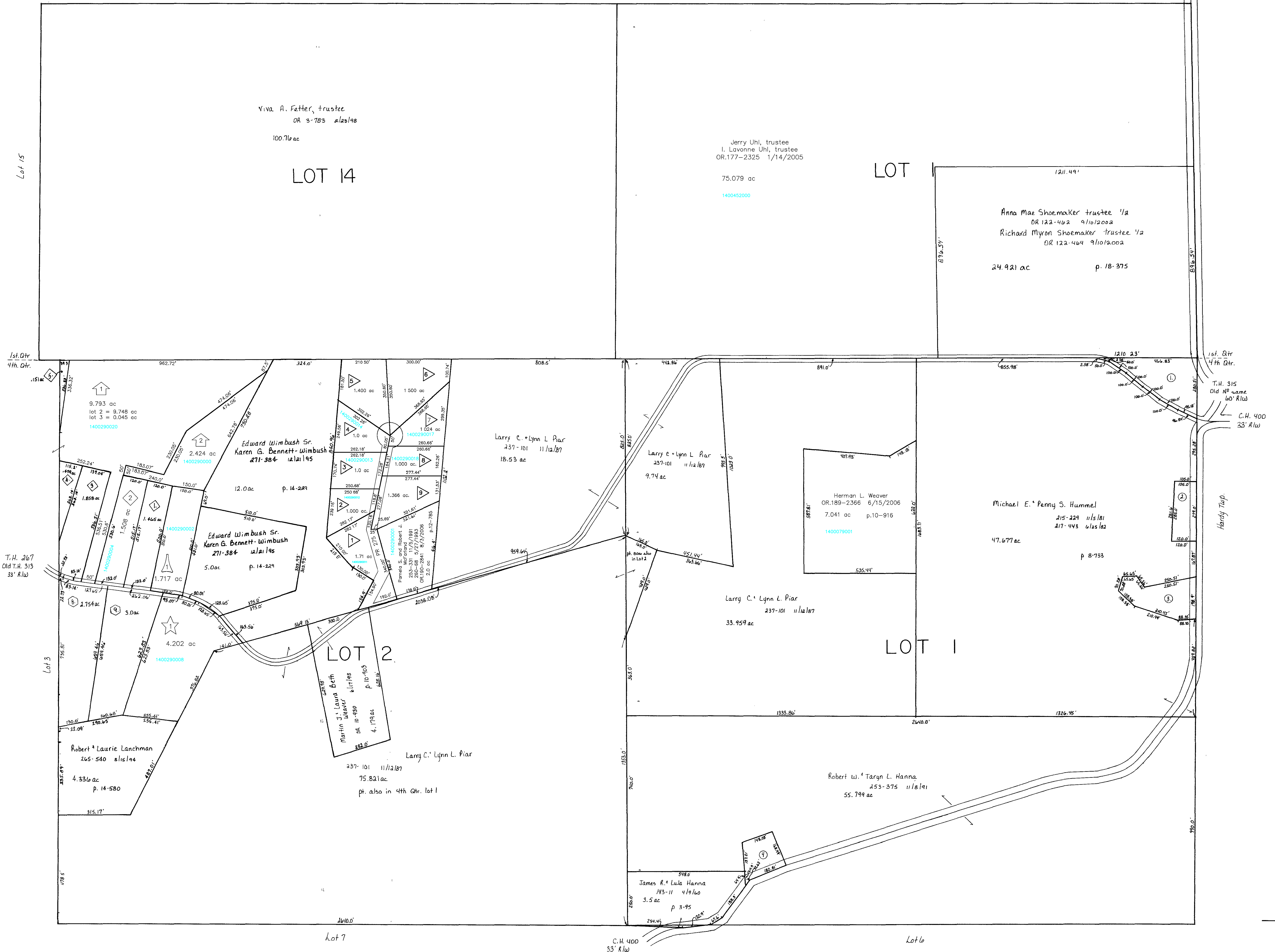

- ① PROPER RONALD AND SHIRLEY  
175-294 10/31/1970  
1.53 ac p.5-58
- ② HAWKINS RICHARD A. AND DIANA  
208-210 12/14/1979  
0.72 ac
- ③ HUMMEL MICHAEL E. AND PENNY S.  
235-988 7/24/1987  
1.225 ac p.8-733
- ④ HANNA THOMAS D.  
193-489 3/26/1976  
245-499 12/7/1989  
0.701 ac p.7-588

Last Revision: 11/19/2007

T-9, R-8,  
1st. Qtr. lots 1, 14  
4th. Qtr. lots 1, 2  
MONROE TWP.  
SCALE: 1" = 200'

LET IT BE KNOWN, THIS MAP HAS BEEN PREPARED AS A REFERENCE GUIDE TO PROPERTY OWNERSHIP. WE BELIEVE THIS INFORMATION TO BE CORRECT AND CURRENT, HOWEVER, IT IS NOT INTENDED FOR ANY LEGAL USE, WHETHER IT BE IN SALES, TRANSFERS, TRADES, LEASES OF ANY TYPE, ETC., AND DO NOT ACCEPT RESPONSIBILITY FOR ERRORS OF ANY NATURE OR OMISSIONS CONTAINED HEREIN.

M-21