

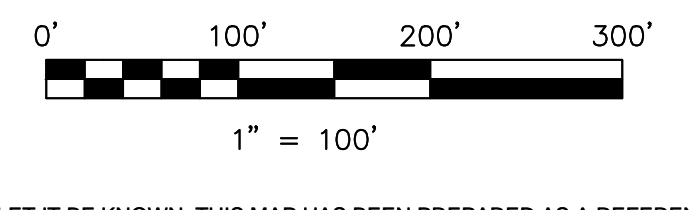

Sec. 12

- | MAP | CLASS | ADDITION |
|-----|--------------|---|
| --- | DV 11-186 | Original Town |
| --- | PV 1-6 | Adams Addition |
| --- | DV 4-568 | Beckett's Addition of Out Lots |
| --- | PV 1-262 | Cahoon Addition |
| --- | PV 1-64 | Cary Addition |
| --- | SR 4-123 | Cherryholme Addition |
| --- | PV 1-333,343 | Close Addition |
| --- | PV 1-48,144 | Courney Addition |
| --- | PV 1-106,107 | Critchfield Addition |
| --- | PV 1-96 | Cump's First Addition |
| --- | PV 1-132 | Cump's Second Addition |
| --- | PV 1-129 | Dinmock Addition |
| --- | PV 1-121 | Everett Addition |
| --- | PV 1-400 | Fairview Addition |
| --- | PV 2-16 | Farrow Addition |
| --- | PV 2-149 | First Rustic Acres Subdivision (See Rustic Acres Subdivision) |
| --- | PV 1-135 | Gaskill Addition |
| --- | PV 2-2 | Gleason Addition |
| --- | PV 1-357,362 | Gloss Plant Addition (See Pleasant View Gloss Plant Addition) |
| --- | PV 4-96 | Greendale Acres |
| --- | PV 1-60 | Howarth Addition |
| --- | PV 1-102 | Huice Addition |
| --- | PV 1-31 | Ingle's First Addition |
| --- | PV 1-92 | Ingle's Second Addition |
| --- | PV 1-292 | Ingle's Subdivision Of Section 19 |
| --- | PV 1-6 | Irwin and Enns First Addition |
| --- | PV 1-19 | Irwin and Enns Second Addition |
| --- | PV 2-36 | Lakewood Addition |
| --- | PV 2-337 | Ledges Subdivision Phase 1 |
| --- | PV 2-369 | Ledges Subdivision Phase 2 |
| --- | PV 1-33 | Mayer Addition |
| --- | PV 2-287 | Meadow Glen Subdivision |
| --- | PV 1-366 | Miler Addition |
| --- | PV 2-238 | Northwest Heights Subdivision |
| --- | PV 17-243 | Regist of Lot 7 |
| --- | PV 18-185 | Regist of Lot 5 |
| --- | PV 18-185 | Regist of Lot 6 |
| --- | PV 1-357,362 | Pleasant View Gloss Plant Addition (See Pleasant View Gloss Plant Addition) |
| --- | PV 2-30 | Rottman Addition |
| --- | PV 2-149 | Rustic Acres Subdivision (See First Rustic Acres Subdivision) |
| --- | PV 4-195 | Second Addition (DV 4-315, SR 5-185) |
| --- | PV 1-151 | Schnorr's First Addition |
| --- | PV 1-152 | Schnorr's Second Addition |
| --- | PV 1-123 | Smith Addition |
| --- | PV 2-149 | Subdivision Of Lot 46 |
| --- | PV 2-26 | Talner Subdivision |
| --- | PV 1-10 | Tibbalt Addition |
| --- | PV 1-411,413 | Uhl Addition |
| --- | PV 2-239 | Victor Estates No. 1 |
| --- | PV 18-185 | Vilas at Fire Ridge Addition |
| --- | PV 1-94 | Widup Addition |



LET IT BE KNOWN, THIS MAP HAS BEEN PREPARED AS A REFERENCE GUIDE TO PROPERTY OWNERSHIP. WE BELIEVE THIS INFORMATION TO BE CORRECT AND CURRENT, HOWEVER IT IS NOT INTENDED FOR ANY LEGAL USE, WHETHER IT BE IN SALES, TRANSFERS, TRADES, LEASES OF ANY TYPE, ETC., AND DO NOT ACCEPT RESPONSIBILITY FOR ERRORS OF ANY NATURE OR OMISSIONS CONTAINED HEREIN.

S.F.T. new survey required for next transfer

Last revision: 12/20/2013

Incorporated
 Village of Millersburg
 Sec. 12 (SW Qtr)
 T-9, R-7, Hardy Twp.
 Holmes County, Ohio

MV-03