

MAP	PLAT	ADDITION
---	DV 11-186	Original Town
---	PV 1-6	Adamsen Addition
---	DV 4-488	Beckert's Addition of Out Lots
---	PV 1-262	Coplin Addition
---	PV 1-64	Coxy Addition
---	SR 4-123	Cherryhomes Addition
---	PV 1-333,343	Close Addition
---	PV 1-48,144	Courtney Addition
---	PV 1-106,107	Oriskany Addition
---	PV 1-96	Crump's First Addition
---	PV 1-132	Crump's Second Addition
---	PV 1-129	Dimmock Addition
---	PV 1-121	Everett Addition
---	PV 1-600	Fairview Addition
---	PV 2-16	Fanner Addition
---	PV 2-149	First Rustic Acres Subdivision (aka Rustic Acres Subdivision)
---	PV 1-135	Goslin Addition
---	PV 2-2	Grapp Addition
---	PV 1-357,362	Gross Plant Addition (aka Pleasant View Glass Plant Addition)
---	PV 4-96	Groveside Acres
---	PV 1-60	Howarth Addition
---	PV 1-102	Huce Addition
---	PV 1-31	Ingle's First Addition
---	PV 1-82	Ingle's Second Addition
---	PV 1-292	Ingle's Subdivision Of Section 19
---	PV 1-8	Irvn and Enos First Addition
---	PV 1-19	Irvn and Enos Second Addition
---	PV 2-38	Lakeview Addition
---	PV 2-337	Ledges Subdivision Phase 1
---	PV 2-359	Ledges Subdivision Phase 2
---	PV 1-33	Meyer Addition
---	PV 2-387	Meadow Glen Subdivision
---	PV 1-366	Miller Addition
---	PV 2-276	Portview Heights Subdivision
---	PV 1-643	Rustic Acres Subdivision (aka First Rustic Acres Subdivision)
---	PV 4-195	Second Addition (DV 4-315, SR 5-186)
---	PV 1-151	Schnorr's First Addition
---	PV 1-152	Schnorr's Second Addition
---	PV 1-123	Smith Addition
---	PV 1-49	Subdivision Of Lot 46
---	PV 2-36	Taylor Addition
---	PV 1-10	Tibbitt Addition
---	PV 1-41,413	UNI Acreage
---	PV 2-239	Victor Estates No. 1
---	PV 19-1665	Vites at Fire Ridge Addition
---	PV 1-94	Wallop Addition

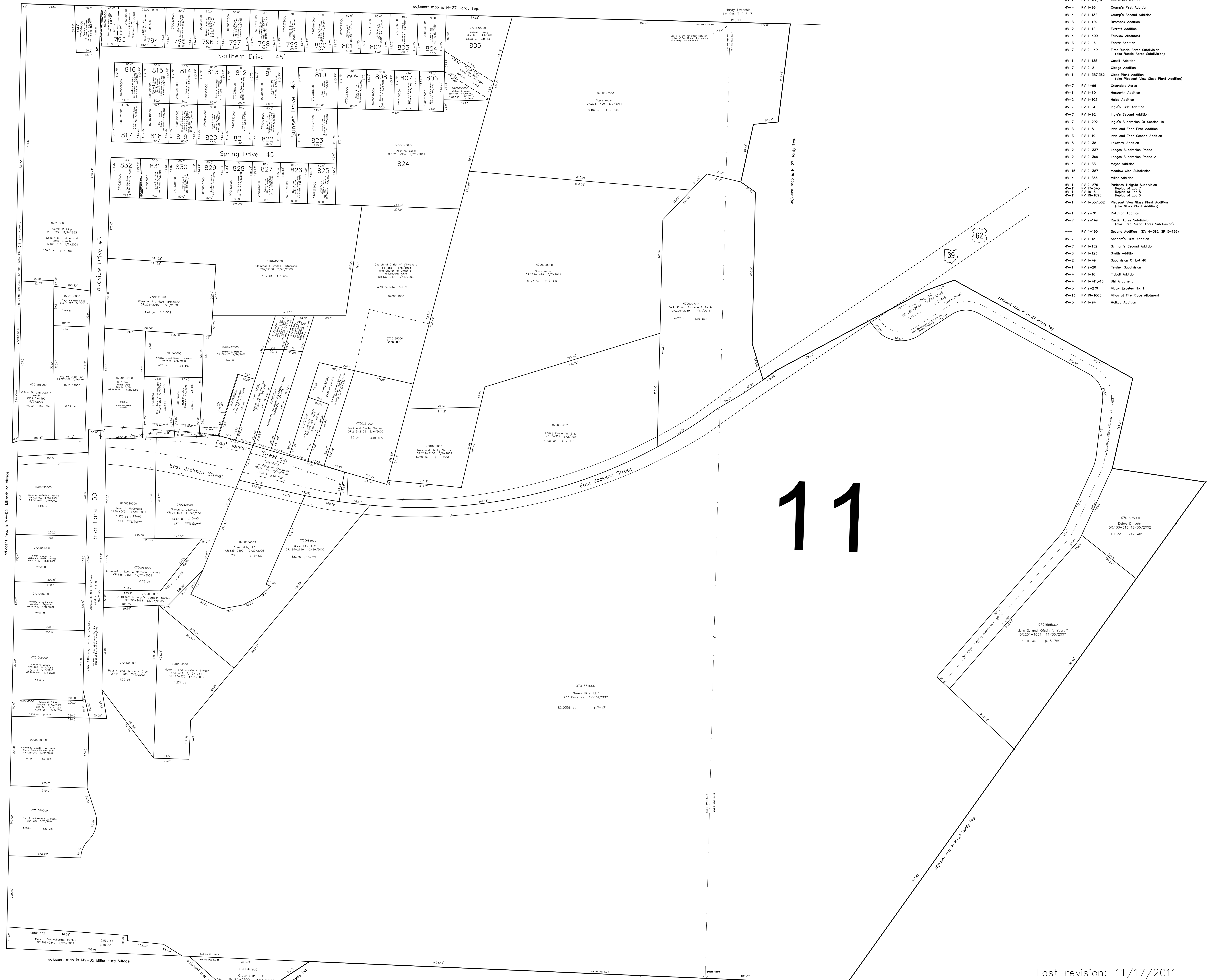

11

Last revision: 11/17/2011

**Incorporated
Village of Millersburg
Sec. 11 & Part Sec. 20
T-9, R-7, Hardy Twp.
Holmes County, Ohio**

MV-10

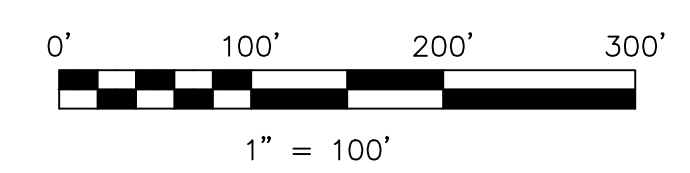

LET IT BE KNOWN, THIS MAP HAS BEEN PREPARED AS A REFERENCE GUIDE TO PROPERTY OWNERSHIP. WE BELIEVE THIS INFORMATION TO BE CORRECT AND CURRENT, HOWEVER IT IS NOT INTENDED FOR ANY LEGAL USE, WHETHER IT BE IN SALES, TRANSFERS, TRADES, LEASES OF ANY TYPE, ETC., AND DO NOT ACCEPT RESPONSIBILITY FOR ERRORS OF ANY NATURE OR OMISSIONS CONTAINED HEREIN.

S.F.T. new survey required for next transfer

