

MC-26

MC-31

MC-36

Albert J. and Viola Herberberger
Z91-137 5/13/1986
30.0 ac
100041000

Valentine J. and Sara Ann Erb
CR 177-886 12/22/2004
CR 200-284 10/3/2007
CR 200-288 10/3/2007
157.946 ac
100001000

Dennis H. Miller
Linda W. Miller
OR 0250-3655 10/23/2014
130.0 ac
1300259000

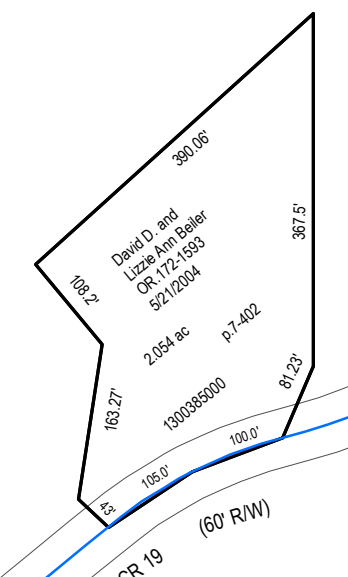

T8 R6
Sec 12

MC-25

MC-35

Dennis Miller Farm, LLC
OR 0296-4375 1/18/2019
24.85 ac p 019-3658
1300536002

Valentine J. and Sara Ann Erb
CR 177-886 12/22/2004
CR 200-284 10/3/2007
CR 200-288 10/3/2007
61.388 ac
100000000 p 19-1153

Junior D. and Dora Miller
CR 201-2047 12/19/2007
79.169 ac
130020000

Andy R. Yoder
Nettie P. Yoder
OR 0205-6727 2/15/2019
23.78 ac p 019-3658
1300536003

David M. Miller
Alma P. Miller
OR 0266-6293 2/11/2019
17 ac
1300536004

Marvin H. and Katie A. Yoder
CR 02-38 11/7/2000
99.144 ac
(1.03 ac exempt)
130020000

Ivan A. Yoder
Berline J. Yoder
OR 0271-6356 2/16/2020
1.93 ac p 019-3658
1300536001

Roy V. Raber
Freida J. Raber
OR 0266-6743 2/15/2019
11 ac p 019-3667
Sec 12 = 10.804 ac
Sec 19 = 0.196 ac
1300536005

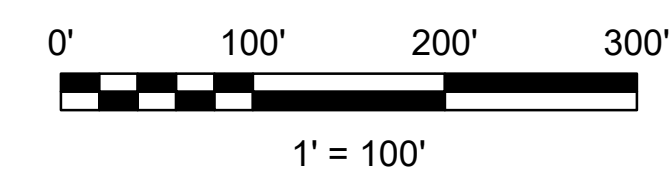

LET IT BE KNOWN, THIS MAP HAS BEEN PREPARED AS A REFERENCE GUIDE TO PROPERTY OWNERSHIP. WE BELIEVE THIS INFORMATION TO BE CORRECT AND CURRENT, HOWEVER IT IS NOT INTENDED FOR ANY LEGAL USE, WHETHER IT BE SALES, TRANSFERS, TRADES, LEASES OF ANY TYPE, ETC. AND DO NOT ACCEPT RESPONSIBILITY FOR ERRORS OF ANY NATURE OR OMISSIONS CONTAINED HEREIN.

S.F.T.
new survey required
for next transfer

Last Revision: 1/4/2021



Sec. 12, T-8, R-6
Mechanic Twp.
Holmes County, Ohio

MC-30

MC-24

MC-29

MC-34